

**h.Art**<sup>®</sup>  
herefordshire art week

Sat 7 - Sun 15  
September 2024



**FREE**

**OPEN STUDIOS**

**EXHIBITIONS**

**WORKSHOPS**

[h-art.org.uk](http://h-art.org.uk)

PAINTING CERAMICS SCULPTURE TEXTILES GLASS JEWELLERY PHOTOGRAPHY STONECARVING FURNITURE BASKETS METALWORK



Robert Collingwood 'Bottles' @ D1 Cabalva Ceramics, Garry Jones 'Rabbit Rabbit Rabbit' @ A2 Garry Jones Ceramics, David Evershed 'Alliums in The Studio' A2 h.Art @ Lugwardine

**Contents**

Venues open every day 3  
 Venues with varied openings 34  
 Special Events 35  
 Artist Index 38  
 City & town maps 45  
 County map see back folded cover

**Icon Key**

- Accepts card payments
- Phone before visiting
- Electric wheelchairs flat
- Manual wheelchairs flat
- Electric wheelchairs ramp
- Manual wheelchairs ramp
- Lift
- Steps count
- Wheelchair accessible toilet
- Toilet
- Child friendly
- Dogs welcome
- Credit scheme
- Demonstrations
- Refreshments
- Bus route

**Welcome to the 22nd Herefordshire Art Week**

h.Art is a not to be missed early Autumn treat involving 471 artists in 134 venues. 9 days of joyful inspiration, unique finds, and the chance to buy direct from the creator. Meet them in their creative habitats, pop up shows in lots of unexpected places and galleries. Many artists only open their work spaces once a year, giving you a rare insight into their creative lives and their individual practice. You can chat, just browse, buy or commission direct.

**Venues open every day 11 - 5pm** - pages 3 to 33. Some of these venues also open earlier or later, see details on their listing.

**Venues with varied open or closed times or days** - page 34

**Special Events** - pages 35 to 37. If you want to get creative yourself, see artists in action or listen to an expert.

**Don't forget the website [www.h-art.org.uk](http://www.h-art.org.uk)** - it is live all year and gives you the opportunity to keep up to date with all the artists, click on ALL VENUES. Every artist has an Artist Profile page, which includes their contact details, information about them and their practice and 8 images they regularly renew. Some open for h.Art Christmas events, see details from early November on the home page.

**Your fold out map of the county** showing all locations of all h.Art venues is attached in the back. City and town maps start on page 45.

[www.visitherefordshire.co.uk](http://www.visitherefordshire.co.uk) 01432 383837  
[www.herefordtouristinfo.co.uk](http://www.herefordtouristinfo.co.uk) 07713 243869  
[www.eatsleepliveherefordshire.co.uk](http://www.eatsleepliveherefordshire.co.uk) 08712 002233  
[www.traveline.info](http://www.traveline.info)

**Date for your diary: h.Art 2025 Sat 6 - Sun 14 September**

Cover image: 'The Shed' by Ann Johnson (F4 Ann Johnson Studio)

h.Art is run by h.Artists Ltd with the valuable support of the h.Art Advisory Group and is largely paid for by the artists.

h.Artists Ltd Registered in England no. 10559026

HerefordshireArtWeek HerefordshireArtWeek

**A1 FAR HALL: OPEN STUDIOS**

PAINT, CERAMICS



Julienne Braham & Jason Braham

**Far Hall**  
**Dolau**  
**LD1 5TW**  
 T 01597 851181  
 E julienne@farhallstudios.co.uk  
 jasonbraham.com  
 juliennebraham.co.uk

Far Hall, built in 1560, by the Bishop of Hereford, is home to Julienne and Jason Braham, painter and potter. This year they are joined by Simon Hulbert (porcelain) and Rolf Hook (sculpture in wood).

**Open 10am - 5pm**

**Directions** Entering Dolau on the A488 (from Bleddfa), take the first turning right and follow signs.



**A1 STUART ROPER - LANDSCAPES**

PAINT, DRAWING



**Ellesbrook**  
**Knucklas**  
**Knighton**  
**LD7 1PW**  
 T 01547 740052  
 E stuart@widcombehouse.co.uk  
 widcombehouse.co.uk

New paintings, drawings, prints and cards by Stuart Roper.

Ardington, Stuart Roper

**Directions** Leave Knighton on the B4355, opposite the Castle Inn.



**A1 OLD SCHOOL STUDIO ARTISTS**

VARIOUS MEDIA



3D book and figurative painting  
 Lucy Hariades and  
 Isobel Craggs Alferoff



Earrings and 'Silent Chairs'  
 Lucy Thompson and Les Wootton

**The Old School**  
**West Street**  
**Knighton**  
**LD7 1EN**  
 T 07837 795833  
 E ciaralewisartist@gmail.com  
 ciara-lewis.co.uk

The Old School is a huge and quirky space filled with paintings, sculpture, jewellery, ceramics, cards, prints alongside some of our more permanent curios and collectables.

This year we will be showcasing the works of three new resident studio artists:

Wooden Bird exhibiting their green wood chairs, coppice products and locally made artists' charcoal.

Lucy Hariades showing their hand tailored books comprised of original artworks and illustrative prints.

Isobel Craggs Alferoff presenting their dynamic figurative paintings.

Long term studio artist Ciara Lewis will be showing new sculptural pieces using mixed media with fused glass as well as abstract and expressionistic landscape paintings.

Back by popular demand we also have Malcolm Turner's functional earthenware and exciting raku ceramics.

Lesley Wootton's eclectically decorated artefacts and hand blocked experimental prints and Lucy Thompson's beautifully evocative jewellery in gold, silver and inset gemstones.

As usual we will have amazing handmade cakes and refreshments in our pop-up cafe. All welcome.



Green wood chair and raku ceramic  
 Wooden Bird and Malcolm Turner



Relief sculpture and painting  
 Ciara Lewis

**Directions** We are next to the Offa's Dyke Centre on West Street. Free parking in the Offa's Dyke car park, with some parking in the school yard too.

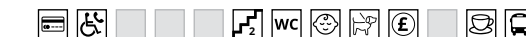



**A1 CELIA DE SERRA STUDIO**

DRAWING, PAINT



**Castlefields  
Knucklas  
Knighton  
LD7 1PN**  
T 07522 581644  
E celladeserra@gmail.com  
celladeserra.com  
Drawings, painting, prints  
and cards by Celia de Serra.

*Falls*

**Directions** B4355 from Knighton, left by the Castle Inn. Last drive on left before the viaduct.



**A1 POP UP ART CAFE**

PAINT, FELT



**Knucklas Community  
Centre, Glyndwr  
Knucklas  
LD7 1RR**  
T 07903 674383  
E tuckerpuss@aol.com  
A Pop Up Cafe serving tea,  
coffee, light lunches and  
cakes with craft displays.  
All profits going to Knucklas  
Community Centre and  
Knucklas Castle Community  
Land Project.

*Artichokes on Allotments, Kate McLean*

**Directions** Community Centre signposted once in Knucklas. Ample Free Parking.



**A2 ARTISTS @ AARDVARK**

VARIOUS MEDIA



**Aardvark Books  
Manor Farm  
Brampton Bryan  
Bucknell  
SY7 0DH**  
T 01547 530744  
E aardvaark@btconnect.com  
aardvark-books.com/exhibitions  
Four artists working in  
diverse media.

*Preparing for Show,  
Margaret Coulson*

**Directions** Aardvark is midway between Ludlow and Knighton off the A4113.



**A1 ANDREW KENYON-WADE**

2D MIXED MEDIA

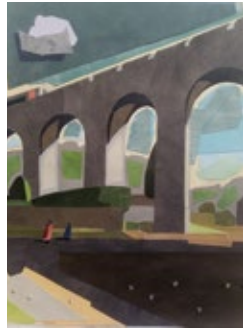

**Cuckoos Nest  
Knucklas  
Knighton  
LD7 1PL**  
T 01547 529786  
E andy.kenyonwade@gmail.com  
Open studio exhibition  
showing recent work -  
collage, drawing and prints.

*Viaduct 1, Andrew Kenyon-Wade*

**Directions** Through Knucklas. Under the viaduct. Turn left. 300m up lane, second house on the right.

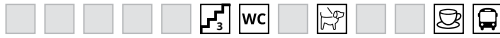

**A1 TONY HALL POTTER**

POTTERY, SCULPTURE



**Castle Hill Farm  
Knucklas  
Nr Knighton  
LD7 1PS**  
T 07813 323587  
E tonyhall1811@gmail.com  
Hill top pottery studio  
with garden terracotta,  
stoneware ceramics and  
decorative earthenware for  
sale with a pottery throwing  
demonstration daily at 3pm.

**Directions** Knucklas RH fork past pub, right over small bridge, up no through road.



**A2 LOU LOTHIAN LEINTWARDINE**

POTTERY, CERAMICS



*Lidded Canister, Lou Lothian*

**Yardley Farm  
Watling Street  
Leintwardine  
SY7 0LL**  
T 07976 288411  
E loulothianpottery@btinternet.com  
loulothianpottery.co.uk  
Located in middle of  
village. Mainly wheel  
thrown decorative &  
functional stoneware  
pottery inspired by  
Herefordshire & Scotland.  
Book a 1hr taster @3pm  
daily during hArt.

**Directions** From High St turn into Tipton Lane RIGHT into Watling St 1st House on RIGHT. Pink Balloons.



**A2 h.ART @ LEINTWARDINE**

VARIOUS MEDIA



*Lisa Davidson & Mark Whittle*

*Rosie Mark & Kim Davis*



*Heather Ensor & Peter Murray*

*Alisha Davidson & Jane Wells*



**A2 IVAN JONES PASTEL ARTIST**

PASTEL, PENCIL



*Pipe Dreams*

**2 Bury Court Park  
Wigmore  
Leominster  
HR6 9US**

T 07813 733240  
E ivan@ivanjonesart.co.uk  
ivanjonesart.co.uk

Traditional & detailed  
animal, landscape &  
portrait artwork created in  
pastel. Original art, prints  
& greeting cards available.  
Relax in the garden with  
glorious views.

**Directions** A4110 north from Hereford. In Wigmore turn right to Ludlow. Bury Court on right 9 poplars.



**A2 GARRY JONES CERAMICS**

CERAMICS, ENAMEL



*Garry Jones & Kevin France*

**Motte House  
Walford  
Nr Leintwardine  
SY7 0JT**

T 07886 412987  
E garryjones1962@outlook.com

Quirky Ceramic animals and  
Kevin France Enamel Art.

**Directions** Proceed from Leintwardine on the A4113 to Walford turn left to Lingen and first left again.





**A2 WIGMORE CHURCH**

VARIOUS MEDIA



School lane  
Wigmore  
HR6 9UD  
T 07971 609438  
E emilyjoygaunt@icloud.com  
Kate - musical map of Glacial Lake Wigmore.  
Emily - Rivers, cattle and folk art installation.  
Beki - Abstract paintings inspired by stained glass.  
Keira - Crochet lampshades.

River series Lugg, Emily Gaunt

**Directions** Parking at the Village Hall. Few minutes walk to Wigmore Church.



**A3 PLANT PORTRAITS**

PAPER, PAINT



Tall Trees  
Burway Lane  
Ludlow  
SY8 1DT  
T 07523 587800  
E paperleafprint@gmail.com  
Cards, Prints and Original Watercolour paintings of plants. Visit the garden studio, explore the garden and have a drink on our terrace overlooking Ludlow Castle.

Pachypodium Saundersii, J.P. Taylor

**Directions** "Tall Trees" is the fifth house past the orange wind sock Burway Lane! Park on our drive.



**A3 THE ARTISTS' GALLERY**

VARIOUS MEDIA



The Artists' Gallery  
Ludlow Farmshop  
Ludlow  
SY8 2JR  
T 07974 652866  
E agalleryrunbyartists@gmail.com  
theartistsgalleryludlow.co.uk  
We are a co-operative gallery run by eight local artists, each of us producing beautiful, innovative and highly skilled work, covering a broad spectrum of disciplines.

**Directions** Next to the A49 at Bromfield (1.5 miles from Ludlow) turn in to the Ludlow Farmshop site.



**A3 ALISON GRIMLEY OPEN STUDIO**

PAINT, 2D MIXED MEDIA



48 Bringewood Rise  
Ludlow  
SY8 2ND  
T 01584 875013  
E alison.grimley@btinternet.com  
alison-macgregor-grimley.com  
New work on canvas, paper and board. Landscape and abstract paintings in oil and mixed media, plus greeting cards. Refreshments and lovely garden views.

Long Exposure

**Directions** 2nd right from Fishmore Road, 2nd right into Bringewood Rise. 1st right into cul-de-sac.



**A3 ROSIE BRUNDRETT ART**

PAINT, 2D MIXED MEDIA



7 Belle Vue Terrace  
Ludlow  
SY8 2NZ  
rosiebrundrett.com  
Bringing the spirit and joy of animals to life, join Rosie in celebrating the beauty of wildlife in the cosy country town of Ludlow.  
**Open** 11am - 7pm

Rise & Shine

**Directions** 160m downhill from Ludlow Hospital Car Park on New Road, turn left onto Belle Vue Terrace.



**A3 FRED FAIR + BETH HODGES**

DRAWING, 2D MIXED MEDIA



Westbrook  
Castle Road  
Richards Castle  
SY8 4EW  
E info@fredfair.com  
fredfair.com  
Sketches and portraiture by Fred Fair. Landscapes, local and further afield, by Beth Hodges.

Study, Fred Fair

**Directions** From the B4361 in Richards Castle turn onto Castle Road. First house on the right.



**A4 THE STUDIO**

PAINT, 2D MIXED MEDIA



The Old Forge  
Eastham  
Tenbury Wells  
WR15 8NW  
T 07805 537049  
E melanie.j.williams@btinternet.com  
mel-williams.co.uk  
Painting, printing, collage and drawing will be on show in a fabulous new studio in the beautiful Teme Valley. The artist will be there to welcome you.

What Remains, Melanie Williams

**Directions** Cream cottage with galvanised railings and post box in wall Rhys Lane towards Tenbury.

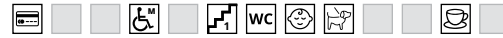

**B1 SIDNEY NOLAN TRUST**

VARIOUS MEDIA



The Rodd  
Presteigne  
LD8 2LL  
T 01544 260149  
E info@sidneynolantrust.org  
sidneynolantrust.org  
Hogback Hills features work by 21 artists to reveal the extraordinary story of Hanter Hill, Worsell Wood and Stanner Rocks. Earth Photo 2024 is an international photography exhibition.

Watercolour, Richard Bavin

**Directions** Located close to Presteigne. Please follow the B4355 Presteigne to Kington road.



**B2 JULIE COOPER**

PAINT, 2D MIXED MEDIA

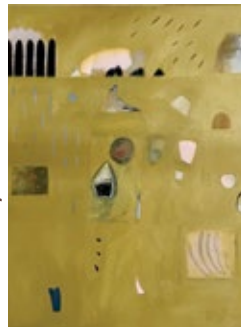

Horseway Head Barn  
Staunton on Arrow  
Leominster  
HR6 9HS  
T 01544 387551  
E jc@juliecooper.co.uk  
juliecooper.co.uk  
Abstract painting and drawings.

In the Forest

**Directions** Horseway Head is midway between Titley and Staunton on Arrow.

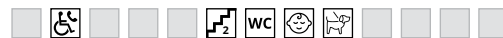

**B1 RADNORSHIRE ARTISTS @HYMNS**

VARIOUS MEDIA



The Hymns  
Walton  
Presteigne  
LD8 2RA  
E radnorshireartists@gmail.com  
radnorshireartists.com  
19 artists: figurative, landscape & abstract paintings, sculpture, ceramics, jewellery, workshops & talks in historic farmstead. Gardens open for NGS, refreshments.  
**Open** 10am to 5pm

Let Nature be Your Teacher  
Hoppe and Sally Hamer

**Directions** Turn right for Kinnerton off the A44, follow lane 1m north to crest of the hill, turn left.



**B2 SUE WRIGHT - WOOLLEN TREE**

TEXTILES, WOOD



Hillside Cottage  
Bacon Lane  
Aymestrey  
Leominster  
HR6 9SX  
T 01568 708241  
E knitweave@btinternet.com  
castonandcastoff.blogspot.com  
Come and see the Weaver's Studio. Try weaving on a loom. Purchase Handwoven, Hand Turned Accessories and Homeware. Spinning and Weaving Demos.

Hand Woven Shawl

**Directions** Bacon Lane is opposite Aymestrey Parish Hall. We are first cottage on left.



**B2 OLD CHAPEL GALLERY**

VARIOUS MEDIA

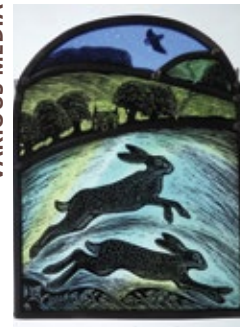

Old Chapel Gallery  
East Street  
Pembridge  
HR6 9HB  
T 01544 388842  
E oldchapelgallery@googlemail.com  
oldchapelgallery.co.uk  
When Soft was the Sun' featuring Tamsin Abbott, Lynda Jones, Shelagh Popham, David England, Saffron Guy and more.

Moonlit Hares, Tamsin Abbott

**Directions** In centre of Pembridge on A44 opposite Bloom & Grind Cafe. Parking in village car park.



**B3 KINGSLAND - ST MICHAEL'S**

VARIOUS MEDIA



**St Michael's Church**  
Kingsland  
HR6 9QW  
kingslandchurch.co.uk  
Our newly restored 13th century church is proud to welcome friends old and new to view our eclectic selection of artists, many new to us. Expect a warm welcome.

Kingsland Church 2023

**Directions** The church is situated in the middle of Kingsland village, behind the Millenium Green.



**B3 ART AT THE LION BALLROOM**

VARIOUS MEDIA



Blue Air, Sarah Hanner Hopwood



Primulas, Susie Cawley

**B3 STOCKTON BURY**

VARIOUS MEDIA



**Stockton Bury Gardens**  
Kimbolton  
Leominster  
HR6 0HA  
T 07880 712649  
E twstocktonbury@outlook.com  
stocktonbury.co.uk  
Work by Carlie McNevin, Carol Moreton, Hannah Madden, Jane Canini, Jane Hickman and Judith Price and Neil Lossock.  
Open garden with café.

Batik, Jane Hickman

**Directions** 2 miles from Leominster on the A49 turn right on to A4112. 1/4 mile on right.



**B3 NORRI DAVIES AND BOB BROWN**

VARIOUS MEDIA



**Tourist Information Centre**  
11 Corn Square  
Leominster  
HR6 8YP  
T 07802 368750  
E bobbrown3@gmail.com  
A combined mixed media show of pictures drawings and decoupage pots.

**Directions** 11, Corn Square, Leominster, HR6 8YP. Easy parking and plenty of local refreshments.



**B4 WILLOW WITH ROOTS**

VARIOUS MEDIA



**The Willow Store**  
Netherwood Estate  
Stoke Bliss  
WR15 8RT  
T 07840 780618  
E willowwithroots@gmail.com  
willowwithroots.co.uk  
We're a mother-daughter partnership with a shared passion for combining traditional basket making and willow growing with innovative and unique design.

Bottle Basket, Jenny Crisp

**Directions** Follow signs up the long drive to Netherwood farm buildings.



**B4 SHELLY PERKINS & SKYLARK**

VARIOUS MEDIA



Too-Wit Too-Woo, Shelly Perkins



Foraged necklace, Sarah Kinnersley

**Old Post Office**  
Hanley Broadheath  
Near Tenbury Wells  
WR15 8QS

T 07974 652 866  
E artbyselly@gmail.com  
shellyperkins.co.uk

Wildlife artist Shelly Perkins opens her home and studio and is joined again by Sarah Kinnersley of www.skylarkjewellery.co.uk

Both Sarah and Shelly are hugely influenced by their love of the natural world and being outside. The influence nature has on them comes across strongly in their chosen mediums.

**Directions** On the B4204 from Upper Sapey, enter Broadheath village. Venue is 2 houses after The Fox, opposite the phone box.



**B3 h.ART @ GRANGE COURT**

VARIOUS MEDIA



Elizabeth Terzza



Miranda Whitten-Walker

**Grange Court**  
Pinsley Road  
Leominster  
HR6 8NL

T 01568 737980  
E marketing@grangecourt.org  
grangecourt.org

We have an exciting exhibition with a variety of beautiful art & craft pieces from six local artists and makers.

Our café will be open all week serving delicious homemade lunches, excellent coffee and a superb variety of cakes - all made on the premises.

**Directions** Accessible on foot from Corn Square, Etnam Street & Broad Street Car Parks & by car ONLY via Church Street.



**B4 ST MICHAEL'S CHURCH TENBURY**

VARIOUS MEDIA



**Oldwood Road**  
St Michaels  
near Tenbury Wells  
WR15 8PH

T 07807 373132  
E juliear\_9@hotmail.com  
saintmichaelstenbury.org.uk

Magnificent building known for music with art works, calligraphy, wood, wool, jewellery, basketry, pottery, 3-D art & more. Opens 10am. Light lunches most days & drinks.

**Open** 10am - 5pm

**Directions** Tenbury/Leominster road A4112, in village of St Michaels, large church beside main road.



**B5 THE ART OF OBSERVATION**

SCULPTURE

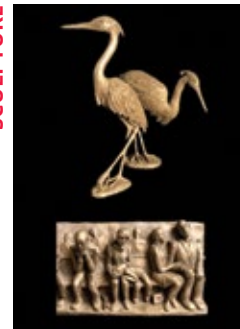

**High House**  
Upper Sapey  
Near Worcester  
WR6 6EU

T 01886 853413  
E lynmerrick80@gmail.com  
lmsculpture.com

A collection of Bronze resin British wildlife and observational people sculptures exhibited outdoors in the garden.

Herons & A&E, Lynette Merrick

**Directions** Entrance is 30m up from Upper Sapey Village Hall.





**C1 ANGELA SOULIER JEWELLERY**

**JEWELLERY**



37 Duke Street  
Kington  
HR5 3BL  
T 07837134451  
E angela@angelasoulier.com  
angelasoulier.com

An exhibition of bespoke contemporary jewellery and artefacts combining silver with complimentary elements to create unique and personal pieces.

*Forbidden Fruit*

**Directions** Close to the Oxford Arms - parking opposite in Love Lane and Market Hall Street.



**C1 PETER HORROCKS STUDIO**

**NATURAL MATERIALS, PAINT**



33 Old Eardisley Road  
Kington  
HR5 3EA  
T 01544 230919  
E peterhorrocks10@hotmail.com  
peterhorrocks.co.uk

Works using earth pigments and other natural media. Inspired by landscape fragments and abstract themes. Demonstrations, artists cards.

*'Forming Together' detail*

**Directions** Enter Kington via A44 or A441 and turn up by petrol station. Studio in the garden.



**C1 THE OLD PICTURE HOUSE**

**VARIOUS MEDIA**



The Old Picture House  
Kington  
HR5 3DW  
E theoldpicturehouse@outlook.com  
theoldpicturehouse.com

This lovingly restored 1920s cinema, now venue, will be hosting a variety of wonderful artists with an exciting range of mediums!

**Open** 10am - 5pm

**Directions** 2 min walk from Kington library, SE down Bridge Street.



**C1 CLARE CONRAD CERAMICS**

**CERAMICS**



9 Church Road  
Kington  
HR5 3AG  
T 07552 231464  
E clareconrad@hotmail.com  
clareconradceramics.co.uk

Stoneware ceramics - wheel-thrown with unique decoration exploring colour and texture: inspiration from weathered surfaces and dramatic land and seascapes. Fellow of CPA.

*Vessels*

**Directions** Opposite Kington church. Ample off-street parking, or 7 mins walk from town centre.



**C1 RIDGEBANK CONTEMPORARY ART**

**VARIOUS MEDIA**



1 High Street  
Kington  
HR5 3AX  
E caroline@ridgebank.art  
ridgebank.art

The Hogback Hills above Kington are Pre-Cambrian volcanoes. This show illuminates the geological, ecological and human story of Hunter Hill, Worsell Wood & Stanner Rocks.

*Gemma Moore*

**Directions** No.1 High Street - at the T junction with Bridge Street.



**C1 JAMES BURNETT-STUART**

**CERAMICS**



Lower Way Farm  
Lower Hergest  
Kington  
HR5 3EN  
T 07950 581553  
E james.bs@btinternet.com  
jamesburnettstuart.co.uk

Earthenware pottery. Sometimes scalloped or fluted. Often decorated. For the kitchen and table. Also figurative work.

*Fluted earthenware bowls*

**Directions** Opposite Kington church take the road to Hergest. After 1 mile turn right up hill.



**C1 YEW TREE COLLECTIVE**

**VARIOUS MEDIA**



Yew Tree Farm  
Huntington  
Kington  
HR5 3PG  
T 01544 370692  
E yewtreepottery@gmail.com

Salt glazed pottery, prints, lampshades and steel sculptures - Pippa Lloyd, Nicki Cornish, Celia Kibblewhite, Miranda Michels and John Twiddy.

**Directions** From Huntington Hall go up hill, take the first left, we are the second property on left.



**C2 JILL ABRAHALL**

**CERAMICS**



Homleigh  
Broad Street  
Weobley  
HR4 8SA  
T 01544 318651  
E jillabrahall@gmail.com

Ceramic artist, beautiful designs meant to be used daily.

*Art on a plate*

**Directions** Centre of Weobley.



**C3 JENNY PICKFORD AND FRIENDS**

**VARIOUS MEDIA**



Lower Newton  
Newton  
Leominster  
HR6 0PF  
T 07985 246056  
E info@jennypickford.co.uk  
jennypickford.co.uk

Jenny Pickford sculpture gardens and barn with Helen Munday Willow, Paintings, Batik, Ceramics, Jewellery, Green woodwork, Blacksmithing, crafting workshops & much more.

*Dandelion sculpture, Jenny Pickford*

**Directions** We are just past Newton Cider, on Newton Lane, off the B4361.



**C1 KIT GARNETT METAL ART**

**BLACKSMITH**



Unit 2b  
Arrow Court Ind Estate  
Lower Hergest  
Kington  
HR5 3ER  
T 07494 197727  
E Kitgarnett1@gmail.com  
kitgarnett.com

Hand forged products and sculpture in a 21st century forge.

**Open** 9am - 5pm

*Rise - 2024*

**Directions** Through the gates into the industrial estate and in the first yard on the left.



**C2 NICK HOLMES**

**PAINT, 2D MIXED MEDIA**



Coach House  
Westonbury  
Pembridge  
HR6 9HZ  
T 01544 388936  
E nickholmes1944@gmail.com  
nickholmesart.co.uk

My paintings, prints, collages and constructions are wry comments on our life and times.

*Gloria Wandrous*

**Directions** Between Kington and Pembridge, turn off A44 at brown sign for Water Gardens. Head uphill.



**C3 PETER KING SCULPTURE**

**SCULPTURE, BLACKSMITH**



Blacksmiths Workshop  
Wharton Court  
Leominster  
HR6 0NX  
T 07922 153335  
E peterpeterking@gmail.com  
peterkingssculpture.com

Larger than life "Botanical Inspired Metal Sculpture" Designed and made by Peter King at Wharton Court. Since 1998.

*Agapanthus*

**Directions** A49 Leominster, between Cadbury roundabout and Leominster.



**C4 GREENSTAGE @BROMTREES HALL**

VARIOUS MEDIA



Otter  
Phil Hayes

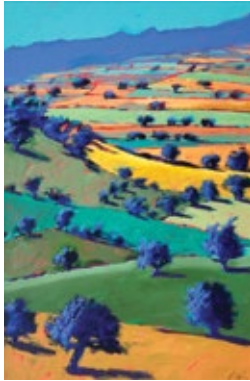

Broadway, Looking West  
Paul Powis

**Greenstage Gallery**  
Bromtrees Hall  
Stoke Lacy  
HR7 4HZ

T 01885 490839  
E info@greenstagegallery.co.uk  
greenstagegallery.co.uk

Greenstage Gallery is exhibiting in at Bromtrees Hall which has wonderful indoor and outdoor space.

We are a contemporary art gallery that provides a showcase for artistic talent by local, national and international artist with a focus on original, contemporary art. There will be a range of styles of painting and sculpture from abstract through to still life; with an emphasis on statement pieces in oil and acrylic.

We are curating an exciting exhibition featuring new work from gallery artists which include:

Beth Richardson, Pierre Williams, Peter Sharman, Paul Powis, Doug Eaton, Stella Hidden, Sally Stafford, Beryl Morgans, Maggie Jones, Juli-Anne Coward, Rob Ritchie, Phil Hayes, Alison Fisher, Sara Hayward, Chris Howells, Brian Denington, Plum Neasmith, Jane Eccles, Claire Griffiths, Rob van Hoek, Tony Purser, Mary Edwards, Pip Walters, Christopher Rainham, Mary Edwards, Julie Cross, Katie Brent, Sharon Harvey, Sara Huxley, Steve Johnston, Pia Dowse, Keith Fenton and Gohar Goddard.

Greenstage is run by husband and wife team, Will and Sophie Pudge and the work exhibited is greatly influenced by Will's love of originality and colour.

Refreshments will be provided.

**Directions** We are situated halfway between Bishops Frome and Burley Gate (not Stoke Lacy), the lane is signposted Bromtrees Hall.



**C4 EMMA THOMAS POTTERY**

CERAMICS, POTTERY



Tea time

**Hadleigh**  
Bishops Frome  
WR6 5AP  
T 01885 490414  
E emma-thomas-pottery@outlook.com  
emmamathomaspottery.com  
Functional salt-glazed, wood-fired stoneware pots and various rich-glazed coloured stoneware and slip-decorated earthenware pieces.

**Directions** In the middle of Bishops Frome - just off the village green - on the corner of Summerpool.



**C4 MI-FRAME GALLERY**

VARIOUS MEDIA



Figure in a landscape, Valerie McLean

**The Old Railway**  
The Hop Pocket  
Craft Centre  
Bishops Frome  
WR6 5BT  
T 07923 893135  
E milesmeager@mi-frame.co.uk  
mi-frame.co.uk

We exhibit prints, artwork, and stained glass by local and national artists and children's' illustrators. Bespoke framing service for artwork purchased in the gallery.

**Directions** From A4103 turn off for hop pocket craft centre, drive past main entrance, follow signs.



**C4 A+S STUDIOS OPEN STUDIO**

PAINT, 2D MIXED MEDIA

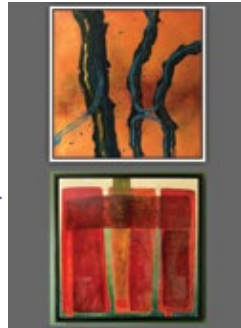

**A+S Studios**  
Unit 7 The Hop Pocket  
Bishops Frome  
WR6 5BT

E as.artiststudios@gmail.com  
An 'open studio' event, an opportunity to meet and view the artists at work. Finished work will be on display and conversation welcome.  
Cafe open next door.

Family Ties & Red Henge

**Directions** Adjacent to The Hop Pocket in The Engine Shed, turn R at yellow post, follow h.Art signs.



**C4 ANNABELLE OPPENHEIMER**

VARIOUS MEDIA



**Mulberry Dock**  
Pencombe  
Bromyard  
HR7 4SH

T 07968 235610  
E annabelleoppenheimer@gmail.com  
annabelleoppenheimer.co.uk

Original prints, collages, paintings, cards, printing plates as well as sketchbooks.

Wood turning by **Mark Whitehorn**: bowls, dishes, platters, egg cups and more.

Sentinels, Annabelle Oppenheimer

**Directions** Pencombe can be approached from A417, A44 or from A465. Diagonally opposite parish hall.



**C4 JEWELS: CLARE DE LA TORRE**

JEWELLERY



**The Courtyard**  
Old Rectory  
Stoke Lacy  
HR7 4HH

T 07805 832609  
E claredt@btinternet.com  
delatorre.co.uk

Jewellery Workshop open for ad hoc demonstrations during the week, plus display of finished work for sale in the house.

Silver Embossed Hoops

**Directions** Park at Stoke Lacy Church, venue signposted directly opposite on the A465.

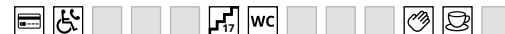

**C4 KATE HARVEY, OPEN STUDIO**

PAINT, 3D MIXED MEDIA



**The Coach**  
House Studio  
Moreton Jeffries  
HR1 3QY

E kate.harvey2@btinternet.com  
kateharvey-art.com

Variety of work on display in Coach House studio overlooking orchard. New paintings on canvas, mixed media and installation of 3D work.

Sunflower series 3

**Directions** Moreton Jeffries is between Burley Gate and Stoke Lacy on A465. Studio is next to church.



**C4 NEIL LOSSOCK**

METAL



**Dragonswood Forge**  
The Grove  
Stoke Lacy  
HR7 4RU

T 07970 950124  
E simplesmithy@aol.com  
dragonswoodforge.co.uk

Original garden art and botanical sculpture for the garden, designed and created by Neil Lossock, Fellow of the Worshipful Company of Blacksmiths.

"Anne" 5 headed rose bush

**Directions** Turn towards Bredenbury by The Plough in Stoke Lacy and follow the road for @1 mile.



**Customer Feedback**

**Your feedback is vital in helping us improve h.Art for everyone.**

To say thank you, we will enter all completed forms into an early October draw. The winner will be awarded a £100 voucher to spend with a participating artist or gallery.

To enter your feedback, please go to [h-art.org.uk/contact](http://h-art.org.uk/contact) and click on feedback form.

Your information will not be shared with third parties.



**C5 FIVE PHOTOGRAPHERS**

PHOTOGRAPHY



Billie Charity & Andrew Williams

Katie-Louise Cooper & Diane Barker

**Church House**  
Acton Beauchamp  
WR6 5AQ

T 07976 431630  
E stacey@mutkin.com

Billie Charity: exploring the life of the UK's only known farmer drag queen.

Diane Barker: beautiful earth-based culture of Tibetan nomads.

Katie-Louise Cooper: delicate colour C-41 hand prints.

Andrew Williams: handmade photographs using a handmade pinhole camera.

Stacey Mutkin: Mayflies - '80s carefree youth.

Directions At the end of the lane to St Giles' Church, through the gate to Church House.



**C5 ARTISTS AT THE VINEYARD**

VARIOUS MEDIA

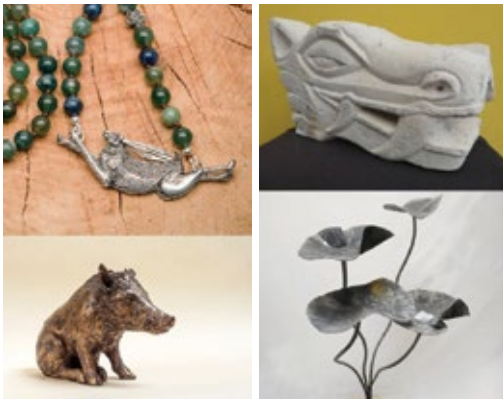

Bethan Williams & Ann Campbell

James Boyd & Jonathan Clift

**Frome Valley Vineyard**  
Pauntun Court  
Bishops Frome  
WR6 5BJ

T 01885 490768  
E info@fromevalleyvineyard.co.uk  
fromevalleyvineyard.co.uk

We have two new artists joining us this year! The diverse exhibition of artwork created by talented local artists includes sculpture, silver work, photography, jewellery, painting and iron work, on display in the beautiful surroundings of the Winery at Frome Valley Vineyard, near Bishops Frome.

Come and meet the artists, who are not only incredibly talented but also a friendly bunch! Relax and be inspired whilst enjoying tea, coffee, homemade cakes or have a tour and tasting at the vineyard, and enjoy the artwork obviously!

James Boyd - Stone Sculptor

Ann Campbell - Sculptor / Painter

Jonathan Clift - Iron Work

Tim Gibbs - Silversmith

Angela Holden - Painter

Susanna Morel - Photographer

Sue Skyrme - Sculptor

Anna Stead - Painter

Bethan Williams - Jeweller

Tours & Tastings for the vineyard can be booked on the website [www.fromevalleyvineyard.co.uk](http://www.fromevalleyvineyard.co.uk)

Directions From A4103, through Bishops Frome up hill towards Bromyard. 1 mile on, right turn to Pauntun / vineyard. 0.5 mile in Pauntun turn right into courtyard.



Susanna Morel & Tim Gibbs

Anna Stead & Angela Holden

**C5 HARELEY BARN**

VARIOUS MEDIA



Amber Rose Owen, Rob Williams

Olivia Barber, Ananda Hill

**Hareley Farm**  
Linley Green  
WR6 5RF

T 01886 884362  
E hareleydesigns@outlook.com

An exhibition showcasing the latest work from recent graduates of Hereford College of Arts.

Featuring a diverse collection from multiple creative disciplines, including ceramics, textiles, jewellery and home decor.

Hosted in a beautifully restored 16th century stone barn on a working rare breeds farm.

Directions From A44 take B4220 towards Cradley. 1st left, 1st left again.



**C5 LAYLART STUDIO**

PRINTMAKING, PAINT



A Glorious Spring Day, Layla Khani

A Midsummer Breeze - Linocut Print

**House of Fires**  
134-136 Newtown Road  
Malvern  
WR14 1PF

T 01684 572576  
E info@laylart.com  
laylart.com

Discover vivid nature-inspired linocuts and paintings, with greeting cards and art gifts at my venue.

My art captures the essence of changing seasons and the intricate details hidden in every corner of nature. Using rich and bold colours, my work is deeply influenced by the intricate textures found in the natural world.

Directions Located on Newtown Road, with easy access from Leigh Sinton or Malvern.

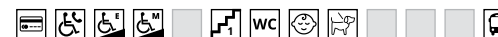

**C5 KEVIN STAMPER MARQUETRY**

WOOD

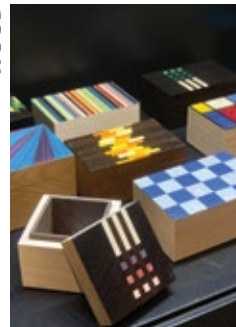

Marquetry Boxes

**Unit 4**  
Upper Interfields  
Leigh Sinton Road  
Malvern  
WR14 1UT

T 01886 832738  
E kevin@kstampperfurniture.co.uk  
kevinstampperfurniture.com

An exhibition of contemporary marquetry featuring collectable wooden boxes and small pieces of furniture.

Directions Turn right off the A4103 onto the Malvern Road, continue to Upper Interfields.



**C5 PHIL HOPKINSON OPEN STUDIO**

PAINT

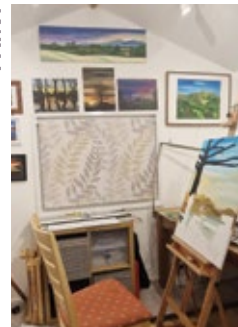

Pahoppys Garden Studio

**159 Pickersleigh Rd**  
Malvern  
WR14 2LH  
T 07443 520040  
E pahoppy@btinternet.com  
Phil Hopkinson - Pahoppy art open studio.

Directions On Pickersleigh rd 100yds north of traffic lights on Pickersleigh rd /north end lane junct.





## D1 CABALVA FARM GALLERY

VARIOUS MEDIA



Black Labrador, Sally Matthews



In Your Hands, Carol Peace

**Cabalva Farm**  
Whitney-on-Wye  
HR3 6EX

T 07500 860046  
E lavinalbert@gmail.com  
cabalvafarmgallery.com

Paintings and sculptures shown in a stunning Georgian farmhouse overlooking the river Wye and the Black Mountains, near Hay-on-Wye, the town of books.

CAROL PEACE  
SALLY MATTHEWS  
PAUL CATON  
GUY LESTER  
MARION ELLIOT

**Directions** On the A438, at the Welsh border, near Hay-on-Wye. From Hereford, turn left one mile past the Rhydspence Inn.



## D1 CABALVA CERAMICS

CERAMICS



Corisande Albert



The potting shed view, Cabalva

**Cabalva House**  
Whitney-on-Wye  
HR3 6EX

T 07767 205694  
E cabalvaceramics@gmail.com  
cabalvaceramics.com

Working pottery studio:

Corisande Albert - porcelain, Verity Howard - sculpture, Nancy Frost - raku, William Parkes - terracotta, Robert Collingwood, stoneware, Felicity Rubinstein - stoneware, Holland Otik - figurative and Joel Black - culinary knife-maker.

In walled kitchen garden with flowers, tea and cake.

**Directions** Signposted off A438 between Rhydspence and Bronydd. Follow flags for parking.



## D1 LARCHWOOD STUDIO

VARIOUS MEDIA



**Larchwood Studio**  
Hay on Wye  
HR3 5RS

T 07725 816277  
E hello@larchwoodstudio.com  
racquetyfarm.com/h-art-larchwood

Showing paper-making, up-cycling, large oil paintings, beautiful ceramic pieces, Japanese woodblock printmaking, blown glass sculpture, floral art and stained glass.

Licensed café/restaurant open daily from 10am till 8pm.

Paper, Maureen Richardson

**Directions** Larchwood Studio is on the outskirts of Hay on Wye on Racquety Farm on the B4351.



**h.Art**  
herefordshire art week

We hope you have enjoyed h.Art, thank you for your support.

Follow your favourites on the website as artists update their images through-out the year, and feel free to use your h.Art guide as a Herefordshire Artist Directory.

**h.Art Christmas Open Studios**

**Sat 23 - Sun 24 Nov**  
**Sat 30 Nov - Sun 1 Dec**

Venues will be listed on h-art.org.uk home page in November. If you would like to be added to our email list please go to contact page at h-art.org.uk

## D1 OIL & OAK

VARIOUS MEDIA



**Directions** Find us on Hay-on-Wye's main high street.



**Oil & Oak**  
9 Castle Street  
Hay-on-Wye  
HR3 5DF

T 01432 683028  
E abiolandoak@gmail.com  
oilandoak.co.uk

Join us for a collaborative exhibition by local artists Vanessa Burley, Jane Blair, Michael Hoskins, Delyth Williams, & Sarah Hanner Hopwood.

## D1 Tŷ POWYS

PAINT, PASTEL



**15 Broad St**  
Hay-on-Wye  
HR3 5DB

T 07586 147346  
E elenaanderhill10@gmail.com  
elenaanderhill.com

Paintings and drawings; watercolour, pastel, ink - landscapes, figuratives, travel sketching.



Fields and Castle Street, Elena Underhill

**Directions** Near Hay town clock access archway by Geddes Gallery. Exhibit in conservatory to right.



## D2 BYFORD WONDERS

VARIOUS MEDIA

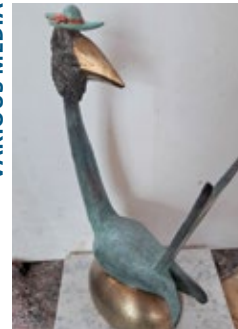

Do you like my hat? Nick Helme

**Directions** Byford Church lies just off the A438 (the road to Brecon) eight miles from Hereford.



**St John the Baptist Church**  
Byford  
HR4 7LD

T 07786 981247

We are a group of 12 artists living in Byford and nearby. Painters, printmakers, ceramicists, wood worker, sculptor, leather etc.

## D2 DAMIAN KEEFE POTTERY

CERAMICS, POTTERY



Saltglazed jug

**Directions** From A438 W of Hereford follow road signs to Bishopstone. On main road through village.



**The Stonehouse**  
Bishopstone  
Hereford  
HR4 7JE

T 01981 590352  
E damian@keefe.co.uk  
keefe.co.uk

Open Studio, Gallery, Garden and Kiln Sheds.

## D2 PAUL'S METAL CRAFTING

VARIOUS MEDIA



A Snapshot of our Artworks



Meet the Artists



**Brynithel**  
Kingstone  
Hereford  
HR2 9HJ

T 07778 039934  
E paulrg62@gmail.com  
paulsmetalcrafting.com

Paul Thomas's sculptures made from repurposed steel, bicycle and motorcycle chain.

Roy Martin - stone-carver; self taught using repurposed stone and metal.

Barbara Shaw - textile artist; A range of original work for the home and garden plus cards, calendars and prints.

Light refreshments in the beautiful garden.

**Directions** Find us on the B4349 opposite Kingstone High School





### D3 OMP H.ART PRIZE EXHIBITION

**VARIOUS MEDIA**



**23 Church Street  
Hereford  
HR1 2LR**  
E gallery.omp@outlook.com  
oldmayorsparlour.com  
The Old Mayor's Parlour presents this year's h.Art Prize Winners - Jan Bruce, Shirley Smith, Lisa Pearn & Becky Millikin, awarded by the Church Street Charitable Trust.

*Jan Bruce, Shirley Smith, Lisa Pearn, Becky Millikin*

**Directions** Church Street leads directly from Hereford High Town to the cathedral. First Floor space.



### D3 h.ART @ WAREHOUSE 701

**VARIOUS MEDIA**



**Warehouse 701 Ltd  
Fordshill Road  
Rotherwas  
Hereford  
HR2 6NS**  
T 01432 375510  
E info@warehouse701.co.uk  
warehouse701.co.uk  
Group of Herefordshire artists exhibiting a wide range of craft and art. Plus 15 showrooms, free parking and a wonderful café.  
**Open** weekdays: 7.30am - 5pm, weekends: 8am - 5pm

**Directions** Located on Holme Lacy Road. Easy access from the A49.



### D3 PIPPINS ART

**PAINT**



**The Pippins  
Eaton Bishop  
Herefordshire  
HR2 9QW**  
T 07779 429355  
E pricetown@hotmail.co.uk  
Jenny Price and Steve Eillwood, display a collection of their art work for your enjoyment and purchase. Light refreshments will be available.

*Contemplation, Jenny Price*

**Directions** B4352 Clehonger/Madley, turn right for Eaton Bishop. Venue approx 1/2 mile on right.



### D3 THE LEFT BANK VILLAGE

**VARIOUS MEDIA**



**The Left Bank Village  
Bridge Street  
Hereford  
HR4 9DG**  
T 01432 357753  
theleftbankvillage.co.uk  
Showcasing the exciting work of Janine Martin and Robert Milne. Serving delicious food and drinks overlooking the beautiful River Wye.

*The Gallery Space*

**Directions** Upstairs in our Gallery Space @ De Koffie Pot.



### D3 VANESSA POMEROY

**PAINT**



**Lane Head Farm  
Eaton Bishop  
Hereford  
HR2 9QE**  
T 07817 975249  
E vanessapomeroy@aol.com  
vanessapomeroy.com  
A professional exhibiting artist, Vanessa shows evocative Herefordshire landscapes, intimate gardens, and seascapes. Her work is widely collected.

*Sunburst Late Summer*

**Directions** B A465Abergavenny B4349 Hay & Madley, 3 miles right Eaton Bishop follow signs.



### D4 WESTHIDE GLASS AND WILLOW

**GLASS, WILLOW**



**Brick House  
Westhide  
Hereford  
HR1 3RG**  
T 07836 347427  
E ralph.barber@btinternet.com  
westhideglass.uk  
Stained glass. Fused glass vases, bowls and suncatchers. Upcycled bottles, Hotpot jewellery. Westhide Willow shows hand woven willow baskets.

*For the Garden, Ralph Barber*

**Directions** Westhide - Withington, continue until the last house before the Canal.



### D4 SUZANNA REYNOLDS

**PHOTOGRAPHY, 2D MIXED MEDIA**



**The Mill, Monksbury Court Barns  
Monkhide  
HR8 2TU**  
T 07988 9454280  
E suzannareynolds@gmail.com  
suzannareynolds.co.uk  
A collection of paintings, prints and drawings representing the homecoming of the artist. Suzanna uses Expressionism in her representation of selected works.

*The Planning, Suzanna Reynolds*

**Directions** 300 metres from Texaco garage at Newtown Cross towards Gloucester. Signs on the right.



### D4 ED ELLIOTT & TRUMPET GALLERY

**VARIOUS MEDIA**



*Greer, Guardian Angel Bronze, Ed Elliott*

*Greer, Guardian Angel Bronze, Ed Elliott*



*Tumbling Trees, Catherine Murray*



*Small Bronze Bust, Ed Elliott*

*Leather Bag, Emma Marriage*



### D4 AFFORDABLE GARDEN ART

**VARIOUS MEDIA**



**Canwood Gallery  
Checkley, nr Woolhope  
HR1 4NF**  
T 07917 522253  
E frances@artsinthemarches.co.uk  
canwoodgallery.org  
20+ artists, many NEW to h.Art, show garden sculptures including Blacksmithing, Ceramics, Glass, Metal fabrication, Mosaics, Resin, Stone and Wood. Prices from £20 - £2000.

*Revelation, Angela Connor  
Photo credit John English  
Part of the permanent collection*

**Directions** Sat Nav finds us. Follow H.Art signs.



### Trumpet Corner Cafe Parkhold Cottage Nr Ledbury HR8 2RA

T 01531 670082  
E anniebee23@mail.com  
facebook.com/trumpetcorner

### ED ELLIOTT SCULPTURE STUDIOS:

Award winning Sculptor Ed Elliott opens up his studios to the public for 9 days of the year. Come and see where Ed makes most of his pieces. All work is for sale.

### TRUMPET GALLERY:

In a beautiful corner of Herefordshire, the Trumpet has a range of artwork on display.

Catherine Murray Photography

Emma Marriage Leather

Allison Dumbrell Paint & 2D Mixed Media

**Directions** 4 miles from Ledbury at the Trumpet crossroads of the A438 and the A417/A4172.







**D5 EASTNOR POTTERY**

CERAMICS



Ceramic Bee, Jon Williams



Slipware fruit punnet, Sarah Monk

**Home Farm  
Eastnor  
Ledbury  
HR8 1RD**

T 01531 633886  
E admin@eastnorpottery.co.uk  
eastnorpottery.co.uk

Eastnor Pottery & the Flying Potter is recognised as one of the country's leading studios for pottery courses, classes and educational experiences.

h.Art presents an ideal opportunity to peruse and purchase contemporary ceramics made by the founders: Sarah Monk & Jon Williams.

**Directions** Eastnor is 2 miles east of Ledbury on the A438. Once in the village, follow signs for the Pottery.



**D5 COLWALL COLLECTIVE**

VARIOUS MEDIA



Jayne Parry



Adelaide  
Laura Nicholson

**Lower Mitchell Farm Buildings  
Eastnor  
HR8 1EG**

T 07542262464  
E lauranicholsonart@gmail.com

Lower Mitchell Barns are a collection of historic farm buildings and are part of the Eastnor Estate. Located on the outskirts of Eastnor Village in rural Herefordshire, the barns command stunning views across the Herefordshire countryside and beyond to the Malverns. The Colwall Collective will be exhibiting a wide range of art, interior furnishings, ceramics, glass, sculpture, metalwork and jewellery. We welcome you daily to this beautiful venue in rural Herefordshire.

Laura Nicholson - painter/ fabric design

Anna Cumming - oil painter

Simon Probyn - sculptor

Jayne Parry - ceramics

Mariana Pavlova - glass

Janis Waldron - jewellery, miniature teddy bears

Carol James, Silverfish Jewellery - silversmith

Claudia Petley - metalsmith

Paul Shephard - metalsmith

Claire Billingsley - ceramics

Harriet Wilson - enamelist

Andrew Findlay - blacksmith

Benedict Homer - sculpture in wood

Jo Dewar - mixed media paintings

**Directions** From Ledbury take the A449 Worcester Road towards Malvern, the barns are situated on the Southern side of the A449, 600m after Eastnor Castle turning.



Mariana Pavlova



Jo Dewar

**D5 THE STUDIO, COLWALL GREEN**

PAINT, PENCIL



**The Studio  
2 Frome Cottage  
Colwall Green  
WR13 6ED**

T 07854 512639  
E gilly.h@btconnect.com  
gillyhancock.co.uk

Gilly Hancock - my oil paintings reflect a sense of belonging to the Malvern Hills and surrounding area. Capturing their majesty and moods through the changing seasons.

Foxgloves in June, Gilly Hancock

**Directions** Adjacent to the football pitch, opposite the old Primary School on Colwall Green.



**D5 ST ANTHONYS OPEN STUDIO**

CERAMICS



**St Anthonys  
The Purlieu  
Malvern  
WR14 4DJ**

T 07930 170700  
E lesrucinski@gmail.com

Ceramics by Les & Gabrielle on display in their working environment.

Les will be working in the studio where visitors will be able to see work in progress.

Les & Gabrielle Rucinski

**Directions** St Anthonys Studio is 250 mtrs from the West Malvern Rd on The Purlieu. Park at the top.



**D5 NEW ART IN THE OLD BARN**

VARIOUS MEDIA



Charlotte Hern



Catherine Martin

**Threshing Barn  
Marlbank Farmhouse  
Welland  
Malvern  
WR13 6NB**

T 07804 764878

A new venue to explore this year!

Four local artists - working in different media - are exhibiting their original artworks in a beautifully situated, newly restored 18th century threshing barn.

Tea, coffee and cake available.

Debbie Macklin - painter

Kim Whitby - painter

Charlotte Hern - sculptor

Catherine Martin - sculptor



Kim Whitby

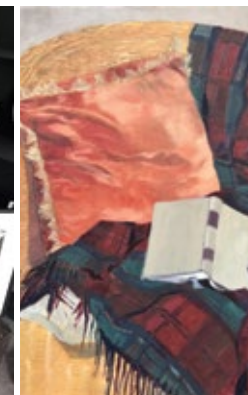

Debbie Macklin



**Directions** Turn off A4101 Marlbank Road, immediately opposite red post box. Follow farm track for 50m to venue. Please use parking area on the left.

**D5 SARAH WALKER ARTSHADES**

LIGHTING, PRINTMAKING



**ArtShades Studio**  
Ivy House  
Hanley Swan  
WR8 0DR  
T 07977 542515  
E sarah@artshades.co.uk  
artshades.co.uk  
Lampshades from appliqué and linocut printed plant-papers and vintage OS maps. Half lamps, drum shades and wall light shades. Bring colour swatches to order bespoke.  
Open 10.30am - 5pm

Appliquéd & linocut shades

Directions On B4209 one mile from village green towards Upton.



**E1 SKIRRID STUDIO & GALLERY**

2D MIXED MEDIA, PRINTMAKING



**Glyneath Longtown**  
HR2 0LD  
T 07702 090559  
E helenarthurart@gmail.com  
helenarthur.art  
Explore Helen's wild, panoramic Beacons landscapes (mixed media) alongside more intimate wildlife and hedgerow etchings. Workshop bookings.

Wild on the top, Helen Arthur

Directions HR2 0LD - corner of Greyhound Close.



**E2 ARTIVARIOUSCRAFTS**

VARIOUS MEDIA



**St Michaels Church Hall**  
School Road  
Ewyas Harold  
HR2 0EZ  
T 07970 911115  
E godwincarey@gmail.com  
artivariocrafts9.wordpress.com  
We have basket weaving, painting, pottery, printmaking, rug weaving, and woodworking on offer.

Directions From the A465, turn to Ewyas Harold village turn right into School Road.



**D5 THE MALTHOUSE COLLECTIVE**

VARIOUS MEDIA

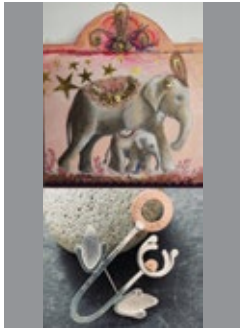

**Ivy House**  
Hanley Swan  
WR8 0DR  
T 07787 115680  
E raestevens@btopenworld.com  
raestevens.com  
A varied group of artists and designer makers; painting; mixed media; textiles; ceramics; furniture; jewellery and small Sculpture. All set in a bright and airy studio.  
Open 10.30am - 5pm

Rae Stevens & Joanne Goodwin

Directions On B4209 1 Mile from Village Green towards Upton.



**E2 RACHEL SUDWORTH STUDIO**

PAINTING, TEXTILES



**Yew Tree Cottage**  
Rowlestone  
Herefordshire  
HR2 0DW  
T 07967 729502  
E rachel@rachelsudworth.co.uk  
rachelsudworth.co.uk  
Open studio at Rachel's home. Work in progress, insights into practice and paintings available to purchase.

Small pool

Directions 500 mtrs up hill from Rowlestone Church.



**E2 EWYAS HAROLD CRAFT CENTRE**

VARIOUS MEDIA



**Pontrilas Road**  
Ewyas Harold  
Herefordshire  
HR2 0EL  
E ehcraftcentre@gmail.com  
ehcraftcentre.org  
A village Community Craft Centre with an eclectic collection of arts and crafts on display in our gallery. Meet the makers and watch some of them at work.

Flowers, Rhona Mackillop

Directions Located behind Ewyas Harold Memorial Hall. Clearly signposted.



**E3 ARTISTS AT ST CATHERINE'S**

VARIOUS MEDIA



**St Catherine's Church**  
Hoarwithy  
WR2 6QH  
T 07753 824398  
E emmadedbanksart@gmail.com  
Set in a stunning Italianate church is a showcase of outstanding works from 10 artists and makers including: paintings, drawings, prints, ceramics, pottery, glass, polymer clay, cyanotypes and digital.

Poplars and Shadows, Emma DeBanks

Directions Hereford A49 south, left turn to Hoarwithy, left at the end of the lane, church on left.

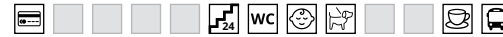

**E4 JAKE DOES WOOD**

WOOD



**Westnors End Farm**  
Howcaple  
Hereford  
HR1 4RR  
E jakedoeswood@gmail.com  
Demonstration of working with wood.

Xavier chair, Jake Keogh

Directions Located on the How Caple to Much Marcle through road. Access from B4224 or A449.



**E4 BRIDGET DRAKEFORD + GUESTS**

CERAMICS, VARIOUS MEDIA



Porcelain teapot, Bridget Drakeford Irene Sanderson 'Betty Boo Fishing'

**E4 PRIDDIS POTS & PAINTINGS**

POTTERY, PAINT



**Round Oak Cottage**  
Hoarwithy Rd  
Bridstow  
Ross-on-Wye  
HR9 6QJ  
T 01989 218503  
E kathy@priddis.me  
kathypriddis.co.uk  
Domestic & decorative stoneware glazed with local clay slips and interactive celadons. Oil & acrylic landscapes of Herefordshire and the Welsh Marches, books & cards.  
Open 10am - 5pm

Reactive glaze, Kathy Priddis

Directions 1/2 m. off A49 nr. Ross. Cream house corner of farm track opposite large oak tree.



**E4 DP TREE SCULPTURES**

METAL, SCULPTURE



**Westnors End Farm**  
How Caple  
Hereford  
HR1 4RR  
T 07896 990545  
E dptreesculptures@gmail.com  
dptreesculptures.co.uk  
David Powell creates large reclaimed metal tree sculptures & miniature fences, inspired by his passion for bonsai and a lifetime of farming in Herefordshire.

"Finisterre" in situ, David Powell

Directions Located on the How Caple to Much Marcle through road. Access from B4224 or A449.



**Upper Buckenhill Farmhouse**  
Fownhope  
Hereford  
HR1 4PU

T 01432 860411  
E bdrakeford@bdporcelain.co.uk  
bdporcelain.co.uk

A mixed exhibition of established artists and makers. Jewellery, porcelain, textiles, furniture & paintings all shown in the Garage Gallery.

Ink Painting tuition daily with Irene Sanderson - full details on the website.

Directions 2 miles south-east of Fownhope on B4224. Parking in field. Gallery has level access.



## E4 ARTS & CRAFTS ALIVE

VARIOUS MEDIA



Jenny Padley, Paul Burton

Rachel Padley, Rosie Callinan



Simon Hulbert, Liz Huppert

Stuart Stockwell, Claire Billingsley



### All Saints' Church Brockhampton near Ross-on-Wye HR1 4SD

T 07805 896015  
E rachelpadley.pots@hotmail.co.uk  
allsaintsbrockhampton.org

All Saints' is an internationally known Grade 1 listed thatched church. It was built in 1901 to the highest standards by a unique Arts and Crafts team, headed by architect William Lethaby. It is the perfect venue for artists to exhibit in during Herefordshire Art Week.

The 2023 show was fantastic for the church and artists. We are making even better use of our beautiful churchyard this year and there will be some new and very unusual exhibits.

We have an exciting and eclectic selection of 25 artists and creators, who have been chosen carefully to represent a range of disciplines, from sculptures for the garden to beautiful works of art to embellish any home.

Our 25 exhibitors:  
Alison Simons, Christine Baxter, Claire Billingsley, Dawn Cripps, Di Weissberg, Jeanette Hannaby, Jennifer Chance, Jenny Padley, Jonathan Clift, Ken Gilbert, Liz Huppert, Paul Burton, Paul Hannaby, Rachel Padley, Rosie Callinan, Sam Hemming, Sarah Billingham, Simon Cameron, Simon Hulbert, Stuart Stockwell, Suzanne Hope, Tanith Rouse, Tina Williams, Valerie Mclean, William Smith.

**Directions** From Ross, use B4224. Turn left after Falcon Guest House, then 1st right & 1st left. From Hereford, turn right at Fownhope church, after 2 miles, turn left.

## E4 WOBAGE MAKERS GALLERY

VARIOUS MEDIA



Patia Davis and Clyde Hoare

Ben Casson and Jeremy Steward

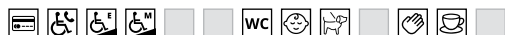

### Wobage Farm Craft Workshops Upton Bishop near Ross-on-Wye HR9 7QP

E wobagegallery@gmail.com  
wobage.co.uk

Collectively run by Wobage Makers. Pots - Patia Davis, Jeremy & Petra Steward. Wood carving - Lynn Hodgson. Furniture & Kitchenwood - Ben Casson & Molly Hodgson-Casson. Basketry - Clyde Hoare. Jewellery - Clair Hodgson.

Refreshing drinks & homemade cake under the courtyard canopy.

Pottery demo 2pm Thursday 12th.

**Open** 10am to 5pm

**Directions** We are just off the B4224, between the A449 Ross-Ledbury road and the Moody Cow pub in Upton Bishop village.

## E5 h.ART AT BROMESBERROW

VARIOUS MEDIA



Lady of the Woods, Chris Beckett

Dancing Birches, Helen Crawford



### 2 Stable Cottages Bromesberrow Ledbury HR8 1RT

T 01531 650386  
E helenannecrawford@btinternet.com  
facebook.com/H-ArtatBromesberrow

Sculpture - Stephen McRae, Diane Ree, Glass - Chris Beckett  
Ceramics - Karen Edwards  
Textile and painted landscapes - Helen Crawford  
Papier Mache - Ardyn Griffin, Wood - Gil Crawford  
Jewellery - Chris Champness, Paintings - Anita Davies

Demonstrations - Sculpting with Clay, Silk paper making.

Meet the Artists, Sun 8th, 2pm - 5.30pm

**Open** 10.30am - 5.30pm

**Directions** Take A417 from Ledbury towards Gloucester. After 4 miles, turn left to Bromesberrow.

## F3 ECLECTIV

VARIOUS MEDIA



Hand-beaten Copper Bowls, Sophia Hunt  
Forged Metalwork, Stuart Taylor

Sanctuary, Tracy Somerville  
Thrown and Incised Pots - Angela Ravenhill



Standing Stones, Tracy Caldah  
Strength and fragility, Jade Kondal

Gossiping Girls, Rachel Wood  
Ash Fan Bird, Scott Baldock

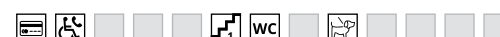

### 2 Southwell Close Broad Oak Hereford HR2 8DZ

T 01981 580263  
E c.somerville59@btinternet.com

Explore EclectiV, where individual artisans unite to showcase their diverse works in sculpture, ceramics, jewellery and woodworking.

Each artist brings a unique style to our collective, offering a vibrant array of creations that celebrate the beauty of artistic diversity.

Our Artists

Scott Baldock - Tracy Caldah - Sophia Hunt - Jade Kondal - Angela Ravenhill - Tracy Somerville - Stuart Taylor - Rew Wood

The Media

Ceramics - Jewellery - Metal work - Mixed media - Wood work - Forged work - Glass - Paper sculpture - Soft sculpture - Paintings

EclectiV will be running workshops through-out the week. There will be Life drawing, Silver ring making, and Clay sculpture. Please see the special events page in the brochure, or the h.Art website, under EclectiV.

**Directions** From A466 take B4521 towards Abergavenny for about 1.5 miles. Right at Broad Oak crossroads, then immediately left into Southwell Close, following signs.

**F3 h.ART @ LLANGARRON**

VARIOUS MEDIA



Cauliflower Art, Mike Skidmore



Coffee Stovepot and Mug, Rachael Blakeway

**The Garron Centre  
St Deinst Church  
Llangarron  
HR9 6JP**

E hello@llangarron.info

An exhibition of beautiful unique art and craft pieces in diverse media produced by ten local artists.

Throughout the week artists will be working and demonstrating their art in an informal setting. Our café will be serving hot savouries, cakes, coffee, teas and soft drinks.

Artists include:

Rachael Blakeway – Mixed Media Artist

Antony Copus – Abstract Artist

Sadie Copus – Lampwork Glass Artist

Derek Lamb - Ceramicist

Kate Moby – Illustrator

Natasha Powell - Watercolour, Ink and Pen Artist

Katie Sanderson – Enamel Artist

Mike Skidmore – Still Life Artist

Susan Smith – Expressive Abstract Artist

Lisa Taylor – Abstract 2D Mixed Media Artist



All The Moon Long, Antony Copus



Wren, Kate Moby

**Directions** Directions: From A40 take A4137; after 2 miles turn left at crossroads towards Llangarron. The Garron Centre in the Church. Google Maps: The Garron Centre



**F3 RANA DEKKI ART & GLASS**

PAINT, GLASS



The Garage Gallery

**The Brew House  
Llancloudy  
HR2 8QR**

E dekkiart@gmail.com  
dekkiart.co.uk

An exhibition of the work of Rana Dekki, including paintings, glass & sculpture... and maybe a few other unusual items!

Open 10am - 7pm

**F3 TREGATE CASTLE STUDIO**

VARIOUS MEDIA



Series 5 Number 3

**Tregate Castle  
Llanrothal  
Monmouth  
NP25 5QL**

T 07831 153044  
petebryden.co.uk

Tregate Castle Studio - the working studio and gallery of abstract artist Pete Bryden.

**Directions** Tregate Castle is 3 miles out of Monmouth on the Osbaston Road - near Tregate Bridge.



**F3 CHRIS HARVEY**

PAINT



Malvern Storm

**Rose Gallery  
Peterstow  
Nr Ross-on-Wye  
HR9 6LD**

T 07740 778168  
E candaharvey@gmail.com  
Landscape painter.

Open 10am - 5pm

**Directions** Turn off Ross Hereford Road into Village of Peterstow.



**F3 LYNNE LITTLER SCULPTURE**

WIRE, SCULPTURE



Heron

**Norton House B&B  
Old Monmouth Rd  
Whitchurch  
Ross on Wye  
HR9 6DJ**

T 07756 659802  
E lynne@inspiredgallery.co.uk  
inspiredgallery.co.uk/lynne-littler-sculpture

Wire Sculptures suitable for both indoors and outdoors.

Lynne will be available throughout event demonstrating her work.

**Directions** In the middle of village-Whitchurch- Symonds Yat West. Just off the A40.



**F4 ANN JOHNSON STUDIO**

PAINT, DRAWING



Spring Garden

**Kingfisher  
Rope Walk (entrance in  
Trenchard St)  
Ross on Wye  
HR9 7BU**

T 07597 114616  
annjohnsonpaintings.net

Oil and acrylic paintings, drawings, prints, cards and books in friendly open studio. Ann will be mostly on hand to explain her procedures. Several nearby car parks.

**Directions** Left after Man of Ross pub. After public car park, entrance on left before pink house.



**F3 HANDMADE BY EM**

PRINT, PHOTOGRAPHY



**Wanda  
Plough Lane  
Nr Ross-On-Wye  
HR9 6BU**

T 07816 351304  
E handmadebyem11@yahoo.com  
crafters.market/shop/handmadebyemart

h.Art Week showcasing my handmade items including photography and artworks.

**Directions** From Monmouth take slip road by Whitchurch MOT. From Ross rake slip road by Parva Cars.



**F3 BRITTANY DAVIES**

PAINT, DRAWING



Apothecary Detail

**Chippenham House  
102 Monnow Street  
Monmouth  
NP25 4BY**

E brittany@brittanydaviesart.co.uk

Brittany Davies' Open Studio in Monmouth town centre. Paintings, prints, cards, and homewares. Coffee shop on-site.

**Directions** Central Monmouth, above Marches Delicatessen.

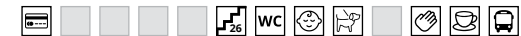

**F4 FRESHWATER MOSAICS**

GLASS, MOSAIC

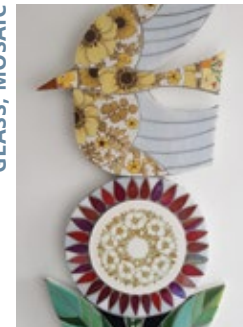

Folk art bird and flower, Catherine Van Giap

**41 New Street  
Ross on Wye  
HR9 7DA**

T 07748 121097  
E c.vangiap435@btinternet.com

Bespoke mosaic stained glass wall hangings, prints and cards. Weekly and one day workshops. Gallery open all year by appointment.

**Directions** Just off the main high street B4234. Car park a short walk away.





#### F4 URCHINS GALLERY

VARIOUS MEDIA



**Unit 8, Croft Court Hill Street Ross-on-Wye HR9 7AB**  
 T 07477 104743  
 E urchinsgallery@gmail.com  
 Urchins Gallery was established in April of 2023 by Tara Slater (TlSkiwi) and Julie Sullivan (Watercolour Puddles) to showcase their work.

*Urchins Gallery, Julie Sullivan and Tara Slater*

**Directions** The Gallery is situated in Croft Court just off Broad Street in the centre of Ross-on-Wye.



#### F4 LIVINLOOM

TEXTILES, VARIOUS MEDIA



**18 Gloucester Rd Ross-on-Wye HR9 5BU**  
 T 07769 290567  
 E shop@livinloomhome.co.uk livinloomhome.co.uk  
 Run by weaver Gaby, we aim to show a welcoming and curated collection of Handwoven Fabric, Ceramics, Painting, Felting, Linen fabric and much more.

*One room at Livinloom*

**Directions** On the corner of Cantlupe & Gloucester Road, downstairs with grey railings.



#### F4 MADE IN ROSS

VARIOUS MEDIA



*Acer Leaf Dance, Jane Simmons*

*Winter Moon Set, Louise Pilditch*

**The Corn Exchange 7 High Street Ross-on-Wye HR9 5HL**

T 01989 769398  
 E madeinross@gmail.com  
 madeinross.co.uk

**NEW VENUE THIS YEAR**

Located upstairs in the Corn Exchange (previously the Town Council Offices and next door to Rossiter's bookshop) in the centre of Ross-on-Wye, Made in Ross is collective of 12 local artists exhibiting an eclectic mixture of work. The gallery is open 7 days a week.

**Directions** The gallery on the High Street, next door to Rossiter's Book Shop. There is a lift for disabled access.



#### F4 ALI TREGASKES / SHARON CURTIS

PRINTMAKING, SILVER

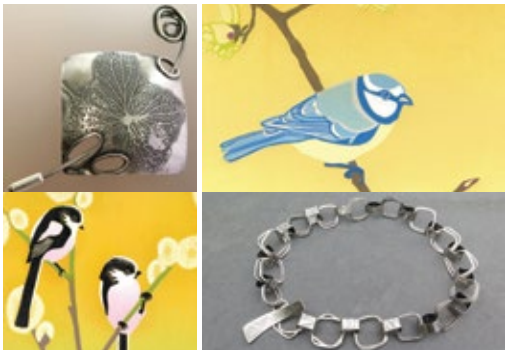

*Hydrangea Brooch & Long Tailed Tit / Blue Tit & Square Etched Choker*

**Brunei Workshops Unit 7a Ashburton Ind Est Ross on Wye HR9 7DX**

T 07810 530202  
 alitregaskes.com

A warm welcome to all visiting Ali's inspiring workshop. Come chat/commission/peruse & purchase unique art work and jewellery.

Ali - A range of nature inspired etched & oxidised silver jewellery

Sharon - Vivid contemporary reduction lino prints & intricate hand-cut paper art.

parking/coffee/near other venues.

**Directions** M50/A40-take A40 to Glos, turn right B4260/Ross town centre. 1st right, Brunel Workshops.



#### F4 h.ART @ ST MARY'S

VARIOUS MEDIA



*Wendy Healey*

*Karen Tacey*

**St Mary's Church Church Street Ross-on-Wye HR9 5HN**

T 01989 562175  
 E mark@rossparishes.uk  
 rossparishes.uk/h-Art

Seventeen artists in the splendid surroundings of Ross Parish Church, four of them new to our venue this year.

Sally Boehme | Caroline Davies | Lisa Dear | Sarah Delahoy | Mary Deaville | Sian Gibbs | Amanda Grey | Wendy Healey | Nina Oakman | Monique Oliver | Fiona Reynolds | Vanessa Rhead | Lindsay Reid | Carolyn Russ | John Sherahilo | Karen Tacey | Sharon Yorke.

You'll find paintings in oil, mixed media, watercolour, alcohol; original prints, jewellery, ceramics, glass, carvings, sculpture, gifts, cards ...

The great things about St Mary's, people tell us, are the light and spacious interior, with generous space around the art, and the friendly welcome visitors receive. Also, of course, the delicious refreshments (coffee, tea, homemade cakes, soup and rolls at lunch time) and the chance for a sit down while you soak it all up ... while perhaps you decide that you really do want to buy that piece after all!

Make sure you pick up a copy of the Ross-on-Wye exhibitors leaflets from one of the venues, it will give more detail of what's on offer and where to find it in the town.

Open 10am - 5pm (from 11am on Sundays)



*Monique Oliver*

*Sally Boehme, Sarah Delahoy*

**Directions** It's impossible to miss St Mary's - follow the spire! Accessible from Church Street or St Mary's Street. Level access available near Crossfields carpark.



#### F4 HAZEL PICKERING

PAINT, 2D MIXED MEDIA

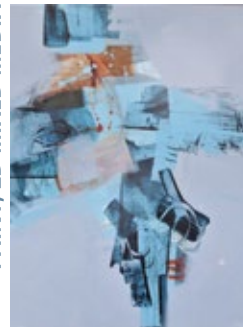

**New Barn Cottage Goodrich Cross HR9 6JB**

T 07801 379546  
 E hazelpickering2@gmail.com  
 hazelpickering.co.uk

Distinctive and original, contemporary abstract paintings, currently informed by an interest in industrial landscapes.

*Industrial landscape*

**Directions** Off A40 2nd exit signed Goodrich. Follow h.Art signs & go up track opp. Cross Keys Inn.

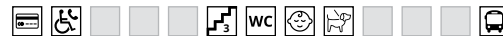

#### F4 BISHOPSWOOD LEIGH PRINT

PRINTMAKING, TEXTILES



**Bishopswood Leigh Bishopswood Near Kerne Bridge HR9 5QX**

E emma.pack@btinternet.com  
 Printmaking & Textiles.

*Pattern, Print & Textiles, Emma Pack*

**Directions** Bishopswood Leigh, Located on the B4234, opposite the River Wye, near Kerne Bridge..



**A3 ALL THAT JAZZ**

PAINT, 2D MIXED MEDIA



**1 Mill Street  
Ludlow  
SY8 1AZ**  
T 01584 878141  
E admin@ludlowassemblyrooms.co.uk  
ludlowassemblyrooms.co.uk  
Explore vibrant hues & dynamic expressions in this exciting showcase of jazz-inspired paintings by Susan Birth and Cherrie Mansfield. Expect plenty of energy and colour.  
**Open** 10am - 7pm Mon to Sat. Closed Sundays.

*Balance & Fear Into Dancing, Susan Birth & Cherrie Mansfield*

**Directions** Find LAR on the corner of Market Square opposite Ludlow Castle.



**D1 HAY CASTLE**

VARIOUS MEDIA



**Oxford Road  
Hay on Wye  
HR3 5DG**  
T 01497 820079  
E info@haycastletrust.org  
haycastletrust.org  
Visit RIBBA's building of the year 2024 to see prints, paintings & photography.  
Gallery - our retrospective exhibition explores the life of the cultural icon April Ashley.  
Open 7 days a week.  
Entrance fee applies.

**Directions** Hay Castle sits in the heart of Hay on Wye, next to the main town carpark.



**D2 THE LIGHT CHAMBER**

PAINT, DRAWING



**Upper Hall Farm  
Canon Bridge  
Madley  
Hereford  
HR2 9JF**  
T 07905 306689  
E jeanlouisvincent68@gmail.com  
jeanlouisvincentfarmerart.com  
An exhibition of figurative paintings and drawings, encompassing landscape, interiors and the world of offshore energy industries as seen through a mariner's eyes.  
**Open** 11am - 5pm on Sat 7 - Sun 8 and Fri 13 - Sun 15. Closed other days.

*Piper Lay Vessel (detail), Jean-Louis Vincent Farmer*

**Directions** 1.8 miles north of Madley crossroads, after 2nd sharp right; 'Price P' on Google Maps.



**D3 THE EURWYN BOAT @ LÖV LEAF**

2D MIXED MEDIA, PRINTMAKING



**28 Church St  
Hereford  
HR1 2LR**  
T 01432 271172  
E theeurwynboat@outlook.co.uk  
Artist Illustrator Gareth Evans exhibits his latest nature inspired print and mixed media work amongst the plants at LöV Leaf.  
**Open** 10am - 5pm Mon to Sat. Closed Sundays.

*The Leaves of Xanadu, Gareth Evans*

**Directions** In Hereford City Centre on Church Street, between the Town Centre and Hereford Cathedral.



**D5 SARAH BROOKER**

FELT, TEXTILES



**10 Knapp Close  
Ledbury  
HR8 1AW**  
T 07967 158071  
E sarahbrooker@yahoo.co.uk  
sarahbrookerartist.com  
Drawings, paintings and textiles.  
Handrolled felt wall hangings, framed works and more recent stitched, appliqué still lives in wide ranging exhibition.  
**Open** Weekends 11am - 5pm

*Bluebell Bank*

**Directions** From Ledbury High St, up Knapp Lane, and first left from here.



**E3 h.ART AT THE LASKETT**

PAINT, JEWELLERY



**Laskett Lane  
Much Birch  
HR2 8HZ**  
T 01432 805454  
E thelaskett@perennial.org.uk  
thelaskett.org.uk  
Clair Hodgson will exhibit her drawings and paintings of The Laskett, the autobiographical garden created by Sir Roy Strong and his late wife Julia Trevelyan Oman CBE.  
**Open** 10am - 5pm Mon 9, Wed 11, Fri 13. Closed other days.  
Claire will demonstrate each day.

*Clair in the garden*

**Directions** From A49, between Much Birch and Landinabo, turn onto Laskett Lane.



Date	Map	Venue	Description	Cost
Tues 3	C1	<b>Yew Tree Collective</b>	A salt glazed wood firing will take place all day. Book: Pippa Lloyd 01544 370692	Free B
Fri 6	C1	<b>Yew Tree Collective</b>	Kiln opening at 6pm to see the results of Tuesday's firing. Book: Pippa Lloyd 01544 370692	Free B
Fri 6	F4	<b>h.Art @ St Mary's</b>	Preview evening - 5pm, all welcome - Have a look at what's on offer, purchase before the exhibition opens and to chat with artists over a glass of something good.	Free
Fri 6	B1	<b>Radnorshire Artists @Hymns</b>	Preview evening with the artists and guests - 6.30pm - 9.30pm all welcome by invitation or booking. Book: www.radnorshireartists.com/gathering	D B
Daily	B5	<b>The Art of Observation</b>	Children's clay workshop from 11am - Includes all materials. Make a small clay model of your choice, can be painted or decorated with gold spray and sparkle if required.	£2.50
Daily	C3	<b>Jenny Pickford and Friends</b>	Have a go at blacksmithing workshops from 11am - all suitable for age 12+ Make a hook, approx. 30 mins £35. Make a roasting fork or fire poker 1-2 hours £60. Info: Jenny 07985 246056	various
Daily	D4	<b>Westhide Glass and Willow</b>	Hotpot demonstration from 11am - Fusing glass in a microwave	Free
Daily	E4	<b>Priddis Pots &amp; Paintings</b>	Watch a throwdown from 11am - How to make a jug, bowl or plate on the potter's wheel. Try it yourself with 1:1 tuition by arrangement - best pot free. Book: kathy@priddis.me	D B
Daily	C5	<b>Artists at the Vineyard</b>	Tour of the main vineyards from 2.30pm then tasting of still and sparkling wines in the winery. Book: www.fromevalleyvineyard.co.uk	£20 B
Daily	A1	<b>Tony Hall Potter</b>	Tony Hall demonstrating - throwing pots on the wheel daily from 3pm with a Q&A	Free
Daily	A2	<b>Lou Lothian Leintwardine</b>	Try your hand at throwing a pot on the wheel with help from Lou. Daily 3 to 4pm. Max 3 places per session. Book: loloulothianpottery@btinternet.com	£25 B
Daily	D5	<b>St Anthonys Open Studio</b>	Les Rucinski demonstrating - throwing, hand building and assembling: lidded jars, mugs, bowls and beakers from 3pm.	Free
From Mon 9	D3	<b>h.Art @ Warehouse 701</b>	Workshop - Enjoy learning how to make your own Macrame keyring. 10am, limited spaces, materials included. Book: Beth bethparkymakes@gmail.com	£20 B
From Mon 9	D4	<b>Ed Elliott &amp; Trumpet Gallery</b>	Ed Elliott will be on-site in his studio for you to meet him in person.	Free
From Mon 9	E4	<b>Bridget Drakeford + Guests</b>	Irene Sanderson will be giving ink painting tuition every weekday afternoon at 4pm. Book: Irene Sanderson 07720 842529 or Bridget Drakeford 01432 860411	Free B
From Mon 9	D5	<b>Eastnor Pottery</b>	Introduction to the Potter's Wheel 11am - Take a spin on this brilliant shared potter's wheel experience - perfect for individuals couples and small groups. Book: www.eastnorpottery.co.uk/potters-wheel-introduction	£49 B
From Thu 12	D1	<b>Oil &amp; Oak</b>	Introduction to Botanical Printing 10am - Try out botanical mono-printing using various techniques to create beautiful images. Book: www.oilandoak.co.uk/workshops	£40 B
Sat 7	D3	<b>h.Art @ Warehouse 701</b>	Learn To Make A Silver Spinning Ring 10am - A 3 hour workshop learning ancient techniques of the traditional jeweller to make a precious piece of jewellery. Materials included. Book: www.kateplantjewellery.com/contact-us	£90 B
Sat 7	B1	<b>Radnorshire Artists @Hymns</b>	Pottery Painting 1 with Sara Jane Harper 11am & 2pm - Painting hand-pinched biscuit fired bowls with underglazes. Your bowls will then be fired & returned soon thereafter. Book: www.radnorshireartists.com/workshops	£35 B
Sat 7	B3	<b>Kingsland - St Michael's</b>	Make a Glass Picture Tile - Drop-in sessions 11 to 1pm, 2 to 4pm. Suitable for all ages (no sharp glass). £12.50 per tile to fire and return by post.	Free
Sat 7	B3	<b>Kingsland - St Michael's</b>	Artists in residence - Come and see how some of our artists make their works at 11am.	Free
Sat 7	C3	<b>Jenny Pickford and Friends</b>	Weave your own willow foraging basket with Helen from Wonders of Willow. 11am, suitable for age 12+ Book: Helen 07972 789329	£50 B
Sat 7	E5	<b>h.Art at Bromesberrow</b>	Sculpting with Clay 11am to 1pm - Demonstration by Diane Ree, showing her process of making art and capturing details in clay.	Free
Sat 7	C5	<b>Five Photographers</b>	Diane Barker and the Drokpa, the nomads of Tibet 11.30am - Diane will talk about over twenty years of visits and photographs.	Free
Sat 7	F4	<b>Made in Ross</b>	Felting Demonstration - Learn how to felt and make a zippy. Just turn up at 1.30pm and have a go.	Free
Sat 7	D4	<b>Canon Frome Court gallery</b>	Choose your Frame Workshops with Jo Raynor 2pm - Using recycled picture frames & found images to create a collage completed at the workshop or taken home to complete, ready to hang. Book: joraynor006@gmail.com	£20 B
Sat 7	D2	<b>The Light Chamber</b>	Catching the Light 2pm - Presentation by the artist: A Journey of artistic inspiration and exploration, by land and by sea	Free
Sat 7	E1	<b>Skirrid Studio &amp; Gallery</b>	Printing and tinting an etching 2pm - Helen will provide a demonstration for this method and share her schedule for autumn printmaking classes with attendees. Book: helenarthurart@gmail.com	Free B
Sat 7	A2	<b>Wigmore Church</b>	Wigmore Church Gathering 2.30pm - Meet the artists with music and performance.	Free
Sat 7	C5	<b>Five Photographers</b>	Andrew Williams will demonstrate the art of pinhole photography 2.30pm.	Free
Sat 7	E5	<b>h.Art at Bromesberrow</b>	Informal demonstration of silk paper making techniques by Helen Crawford - 3pm to 4.30pm, includes sketchbooks and textile samples.	Free
Sun 8	B1	<b>Radnorshire Artists @Hymns</b>	Painting flowers using watercolours with Ruth Kirkby - 11am - 3.30pm, learn methods of painting flowers which are both stunning & surprisingly easy to achieve. All levels of experience. Book: www.radnorshireartists.com/workshops	£45 B
Sun 8	C3	<b>Jenny Pickford and Friends</b>	Drop in workshops with green woodwork expert Maurice Clother - 11am, have a go on a pole lathe, make a rolling pin, spinning top or turned item. Book: 07813 598343	£25
Sun 8	F4	<b>Made in Ross</b>	Have a go at the art of fused glass workshop - 11am, this will include glass cutting techniques, exploring layering methods and the effects created when you heat glass in a kiln. Book: Lisa Coles 07738 297737	£20 B
Sun 8	D4	<b>Canon Frome Court gallery</b>	Sketch-walk with artist Liz Perry through Canon Frome Court - 12pm. Concertina sketchbook & drawing materials provided. £5 suggested donation. Book: elizabethperryartist@gmail.com	D B
Sun 8	C3	<b>Jenny Pickford and Friends</b>	Try your hand at willow weaving workshops - 12pm, make a dragonfly, wind catcher, flower or birdfeeder. Suitable for all. Starting from £20. Book: Helen 07972 789329	£25 B



Date	Map	Venue	Description	Cost
Sun 8	D5	Poets in the Landscape	Tour of Poets in the Landscape with artist Bridget Macdonald - 2pm, Walk around the paintings and drawings in the exhibition.	Free
Sun 8	C5	Kevin Stamper Marquetry	Hand-cut marquetry techniques - 2pm, a demonstration of traditional and contemporary marquetry techniques using hand tools. Book: kevin@kstamperfurniture.co.uk	Free B
Sun 8	D2	IKEBANA Floral Art	Late Summer Hana-Isho arrangement - 2pm, workshop encouraging hands-on activity creating a seasonal arrangement. Book: Noella Plasman-Jones 07379 499984	D B
Sun 8	E5	h.Art at Bromesberrow	Meet and chat with some of the artists about their inspirations, favourite materials and working methods and commissions. 2pm to 5.30pm.	Free
Sun 8	C5	Five Photographers	Andrew Williams will demonstrate the art of pinhole photography 2.30pm.	Free
Mon 9	F3	EclectiV	Life Drawing - a two hour session of life drawing at 10am. Starting with quick-fire poses to warm up. Then a series of longer poses ending in a 45min pose. Book: tracycaldah.art@gmail.com	£7 B
Mon 9	B1	Radnorshire Artists @Hymns	Creating atmospheric perspective in watercolour with Deb Bunker - 11am to 1pm, learn how to lay on watercolour washes and other techniques to create distance and atmosphere in a picture. Book: www.radnorshireartists.com/workshops	£35 B
Mon 9	D5	St Anthonys Open Studio	Gabrielle Rucinski - 11am, make a clay jug, mug, or vase using coils and coloured slips. Experienced potters may use their own methods. Materials and 2 firings included. Book: Gabi Rucinski Mob: 07891 162153 or xmgy417t@gmail.com	£20 B
Mon 9	D5	Art in the Orchard	Get into textiles with this beginner workshop on 2D wet felting using wool, pre-felts and other fibres. Materials included. Book: Kath Killick artintheorchard@icloud.com	£25 B
Mon 9	F3	EclectiV	Life Drawing - A two hour session of life drawing at 1pm. Starting with quick-fire poses to warm up. Then a series of longer poses ending in a 45min pose. Book: tracycaldah.art@gmail.com	£7 B
Mon 9	F4	Livingloom	Beginners' weaving workshop - 1pm, an informal workshop, an 8 shaft table loom will be set up for you to have a chance to try your hand at weaving and ask any questions.	Free
Mon 9	E5	h.Art at Bromesberrow	Informal demonstration of silk paper making techniques by Helen Crawford 3pm to 4.30pm. Includes sketchbooks and textile samples.	Free
Tue 10	F3	EclectiV	Silver ring making - 10am, join our artist jeweller Jade, for a morning of silver ring making in our workshop, with everything you need supplied. Book: jadey-k@live.com	£30 B
Tue 10	D5	Art in the Orchard	Gabi Rucinski - Make a Wallwork in Clay - 11am to 1pm, investigating texture, mark making and use of coloured slips. All materials & 2 firings included. Book: Gabi Rucinski Mob: 07891 162153 or xmgy417t@gmail.com	£25
Tue 10	D3	h.Art @ Warehouse 701	Drop in and have a go at willow weaving - 11am, make a small star, wand, bird feeder. Suitable for kids and adults. Prices from £5. Book: Helen Munday - 07972 789329	From £5
Tue 10	D5	New Art in the Old Barn	Figurative sculpture demonstration with Charlotte Hern - 11am, call in for live demo in clays and wax. I'll discuss the art of mould making for reproduction, from plaster to foundry bronze. Book: charlottehern@gmail.com	Free
Tue 10	F4	Made in Ross	Essential Beginners Drawings Skills - 11am, think you can't draw? Think again, Louise will teach you the skills to begin drawing.	£2
Tue 10	F3	EclectiV	Silver ring making - 1.30pm, join our artist jeweller Jade, for an afternoon of silver ring making in our workshop, with everything you need supplied. Book: jadey-k@live.com	£30 B
Tue 10	D5	Art in the Orchard	Felicity Robinson - craft your own unique 'Brushes' - 2pm to 4pm, dive into the world of mark-making by making your own 'brushes' from natural materials. These are works of art in themselves. Book: commonwood15@icloud.com	£15 B
Tue 10	F4	Made in Ross	Essential beginners Introduction to Colour - 2pm, Louise will take you through how to use colour to enhance your pictures.	£2
Tue 10	E5	h.Art at Bromesberrow	Informal demonstration of silk paper making techniques by Helen Crawford 3pm to 4.30pm. Includes sketchbooks and textile samples.	Free
Wed 11	D3	h.Art @ Warehouse 701	Learn To Make A Silver Spinning Ring - 10am to 1pm, workshop learning ancient techniques of the traditional jeweller to make a precious piece of jewellery. Materials included. Book: www.kateplantjewellery.com/contact-us	£90 B
Wed 11	C1	The Old Picture House	Join Chris Champness to make your own beautiful crochet wire flower, no crochet skill required. 10.30am, £2.00 per item.	£2
Wed 11	C3	Jenny Pickford and Friends	Have a go on a pole lathe - 11am, try your hand at green woodwork with Maurice from @touch_wood Book: 07813 598343	D
Wed 11	D5	Art in the Orchard	Mary Clayburn - Decoupage on Glass - 11am to 12.30pm, using a variety of transparent papers, you will be shown how to prepare and fix your design on glass. Book: Mary Clayburn pm@pollen-8.co.uk	£10 B
Wed 11	D1	Oil & Oak	Jane Blair Demonstration - 11am, how I build my pieces using slabs of clay, including the decoration using reliefs and sgraffito.	D
Wed 11	F3	EclectiV	Make a clay bird workshop with Rew Wood - 11am. Rew will then glaze and fire your piece and will post it to you. Book: rachel@rachel-wood.com	£25 B
Wed 11	F4	Made in Ross	Stone carving demonstration and 'have a go' - 11am, Stone Carvers of Llangarron will lead a demo on stone carving, where you will be able to have a go. You must wear stout shoes.	Free
Wed 11	C3	Jenny Pickford and Friends	Drop in and have a go at willow weaving - a simple star, fish, wand or tea light holder. 12pm. Book: Helen 07972 789329	D
Wed 11	F4	Livingloom	Beginners' Linocut demonstration - 1pm, the linocut process from initial design through the stages of cutting and printing a small edition.	Free
Wed 11	D2	IKEBANA Floral Art	Late Summer Hana-Isho Arrangement - 2pm, workshop encouraging activity creating a seasonal arrangement. Book: Noella Plasman-Jones 07379 499984	D B

Date	Map	Venue	Description	Cost
Thu 12	D3	h.Art @ Warehouse 701	Learn how to weave a beautiful willow dragonfly, platter or flower to take home. 10am. Book: Helen Munday - 07972 789329	£25 B
Thu 12	F4	Made in Ross	Join Chris Champness to make your own beautiful crochet wire flower, no crochet skill required. 10.30am, £2.00 per item, finishing at 12.30pm.	£2
Thu 12	D5	New Art in the Old Barn	Drawing Buildings with Perspective - Kim Whitby - 11am, using the barn and farmhouse, learn how to tackle drawing buildings. Bring biro/pencils, A3 drawing board and paper, chair/stool. Book: kiminthecloud@me.com	B
Thu 12	D5	Art in the Orchard	Felicity Robinson - make your own sketchbooks - 2pm to 4pm, immerse yourself in the art of bookbinding; stitching and folding a variety of papers to create unique personalised sketchbooks. Book: commonwood15@icloud.com	£15 B
Thu 12	D4	Affordable Garden Art	Diane Ree will demonstrate the art of sculpting in clay. 2pm to 4pm.	Free
Thu 12	E4	Wobage Makers Gallery	Demonstration by Jeremy Steward & Patia Davis, throwing mugs and jugs on the wheel in stoneware and earthenware. 2pm.	D
Thu 12	E5	h.Art at Bromesberrow	Informal demonstration of silk paper making techniques by Helen Crawford - 3pm to 4.30pm, includes sketchbooks and textile samples.	Free
Fri 13	B1	Radnorshire Artists @Hymns	Sally Hamer workshop - 11am to 4pm, learn to create a coil pot, and to throw a pot on a pottery wheel. The price includes all materials and firing. Book: www.radnorshireartists.com/workshops	£60 B
Fri 13	D5	Art in the Orchard	Gabrielle Rucinski - 11am, make a clay jug, mug, or vase using coils and coloured slips. Experienced potters may use their own methods. Materials and 2 firings included. Book: Gabi Rucinski Mob: 07891 162153 or xmgy417t@gmail.com	£25 B
Fri 13	D4	Affordable Garden Art	Stone carving - Glenn Morris and members of the Llangarron Stone Carvers will discuss and demonstrate different stone carving techniques, 11am to 4pm.	Free
Fri 13	D5	New Art in the Old Barn	Painting Simple Watercolour Flowers - 11am, please bring water pot, palette, tissue/cloth, small drawing board. Brushes, paint and paper provided (you may also bring your own). Book: kiminthecloud@me.com	D B
Fri 13	F4	Made in Ross	Casting with Pewter - 11am & 1pm demonstrations of how to sand cast an object using pewter.	Free
Fri 13	B1	Radnorshire Artists @Hymns	Let Nature Be Your Teacher - Wordsworth in the Radnor Valley - 7pm, an evening talk with local historian Anne Goodwin, on Wordsworth and his time at nearby Hindwell. Drinks available. Book: www.radnorshireartists.com/gathering	£5 B
Sat 14	D3	h.Art @ Warehouse 701	Macrame Wall Hanging Workshop - 9.30am, a fun masterclass. Limited spaces, materials included. Book: Beth - bethparkymakes@gmail.com	£45 B
Sat 14	B1	Radnorshire Artists @Hymns	Pottery Painting 2 with Sara Jane Harper - 11am to 1pm, painting hand-painted biscuit fired bowls with underglazes. Your bowls will then be fired & returned soon thereafter. Book: www.radnorshireartists.com/workshops	£35 B
Sat 14	B3	Kingsland - St Michael's	Artist in residence (various) - come and see how some of our artists make their works. 11am.	Free
Sat 14	C5	Artists at the Vineyard	Artists at the Vineyard - Jonathan Clift, blacksmith: demonstration on how to hot forge decorative items on a mobile forge at 11am.	Free
Sat 14	C5	Artists at the Vineyard	Artists at the Vineyard - James Boyd, stone sculptor: demonstration of stone carving from 11am.	Free
Sat 14	D5	New Art in the Old Barn	Figurative sculpture demonstration with Charlotte Hern - 11am, call in for live demo in clays and wax. I'll discuss the art of mould making for reproduction, from plaster to foundry bronze.	Free
Sat 14	F4	Made in Ross	See How to Make a Swedish Butter Knife - Drop in between 11am to 2pm, see how Eleanor creates her beautiful wooden butter knives (available to purchase if you wish).	Free
Sat 14	C5	Five Photographers	Katie-Louise Cooper workshop - Katie will demonstrate cyanotype printing - printing without a camera. You'll have the opportunity to experiment with this process too. 11.30am. Book: Katie - katielouisecooper@outlook.com	£5 B
Sat 14	D4	Canon Frome Court gallery	Sketch-walk with artist Liz Perry through Canon Frome Court. Concertina sketchbook & drawing materials provided. 12pm, £5 suggested donation. Book: elizabethperryartist@gmail.com	D B
Sat 14	C3	Jenny Pickford and Friends	Weave your own willow foraging basket with Helen from Wonders of Willow. 12pm. Suitable for age 12+ Book: Helen 07972 789329	£50 B
Sat 14	D3	h.Art @ Warehouse 701	Jewellery Repair Shop - Bring in old jewellery that you want bringing back to life! 12pm, see Kate about mending, rejuvenating or redesigning your jewellery. Book: www.kateplantjewellery.com/contact-us	Variable
Sat 14	D5	Art in the Orchard	Felicity Robinson - Puppet making using natural materials - 1pm to 2pm, make an articulated stick puppet character. Suitable for over 5s. Book: Felicity Robinson commonwood15@icloud.com	£6 B
Sat 14	D4	Canon Frome Court gallery	Choose your Frame with Jo Raynor - 2pm, workshop using recycled picture frames & found images to create a collage to take home to complete, ready to hang. Book: joraynor006@gmail.com	£20 B
Sat 14	C5	Kevin Stamper Marquetry	A demonstration of traditional and contemporary marquetry techniques using hand tools. 2pm. Book: kevin@kstamperfurniture.co.uk	Free B
Sat 14	C5	Five Photographers	Andrew Williams will demonstrate the art of pinhole photography 2.30pm.	Free
Sat 14	E5	h.Art at Bromesberrow	Informal demonstration of silk paper making techniques by Helen Crawford - 3pm to 4.30pm, includes sketchbooks and textile samples.	Free
Sat 14	B1	Radnorshire Artists @Hymns	Dinner in the Exhibition - 7pm to 10pm, an evening amongst the artwork with sit down buffet supper, drinks and views to the Radnor Hills. Book: www.radnorshireartists.com/gathering	£25 B
Sun 15	C3	Jenny Pickford and Friends	Drop in workshops with green woodwork expert Maurice Clother - 11am, have a go on a pole lathe, make a rolling pin, spinning top or turned item. Book: 07813 598343	£25
Sun 15	C5	Five Photographers	Andrew Williams will demonstrate the art of pinhole photography 2.30pm.	D
Sun 15	E5	h.Art at Bromesberrow	Informal demonstration of silk paper making techniques by Helen Crawford - 3pm to 4.30pm, includes sketchbooks and textile samples.	Free

INDEX of h.Art 2024 artists

Name	Media	Map	@ Venue
Tottie Aarvold	Photography	A2	h.Art @ Leintwardine
Jill Abrahall	Ceramics	C2	Jill Abrahall
Corisande Albert	Pottery	D1	Cabalva Ceramics
Damhan Alla	Paint, Drawing	B3 / D3	Art at The Lion Ballroom / Apple Store Gallery
Meyrick Ames	Wood	B1	Radnorshire Artists @Hymns
Simon Angwin	2D Mixed Media	C4	A+S Studios Open Studio
Mark Anthony	Paint, Photography	D3	HACS at The Green Dragon
Helen Arthur	2D Mixed Media, Print Making	E1 / E2	Skirrid Studio & Gallery / Ewyas Harold Craft Centre
Simone Assanand	Pottery, Ceramics	D5	Potters Green
Emma Aubrey	Paint, Photography	F3	Handmade by Em
Jan Austin	2D Mixed Media, Paint	D3	HACS at The Green Dragon
Jill Bagnall	Glass	B3	Kingsland - St Michael's
Emma Baker-Jones	Leather	B3	Kingsland - St Michael's
Scott Baldock	Wood, Wire	F3	EclectiV
Elspeth Barber	Paint, Drawing	A2	Artists @ Aardvark
Olivia Barber	Ceramics	C5	Hareley Barn
Ralph Barber	Glass	D4	Westhide Glass and Willow
Deborah Barber	Willow	D4	Westhide Glass and Willow
Diane Barker	Photography	C5	Five Photographers
Richard Bavin	Paint, Drawing	B1 / D3	Sidney Nolan Trust / Apple Store Gallery
Christine Baxter	Sculpture, Ceramics	E4	Arts & Crafts Alive
Chris Beckett	Glass	E5	h.Art at Bromesberrow
Ghislaine Beeson	Paint	A2	h.Art @ Leintwardine
Richard Bell	Paint	B4	St Michaels Church Tenbury
Kerry Berkeley	Paint, Drawing	D3	HACS at The Green Dragon
Julia Berry	Textiles	B4	St Michaels Church Tenbury
Sarah Billingham	Pottery	A3 / E4	The Artists' Gallery / Arts & Crafts Alive
Claire Billingsley	Ceramics	C5 / D5	Take 4 Gallery, Colwall Collective
Michael Birch	Paint, Drawing	E4	Arts & Crafts Alive
Wooden Bird	Wood	D2	Byford Wonders
Susan Birch	2D Mixed Media, Paint	A1	Old School Studio Artists
Jane Bisby	Ceramics, Natural Materials	A3	All That Jazz
Joel Black	Blacksmith, Metal	B1	Radnorshire Artists @Hymns
Gill Blackburn	2D Mixed Media, Paint	D1	Cabalva Ceramics
Jane Blair	Ceramics	B3	h.Art @ Grange Court
Rachael Blakeway	3D Mixed Media	D1	Cabalva Ceramics
The Artful Bodger	Wood	F3	h.Art @ Llangarron
Sally Boehme	Jewellery, Polymer Clay	A2	h.Art @ Leintwardine
Caroline Bousfield Gregory	Ceramics	F4	h.Art @ St Mary's
James Boyd	Stone Carving, Sculpture	D5	Wisteria Workshop
Christine Brackston	Jewellery	C5	Artists at the Vineyard
Julienne Braham	Paint, 2D Mixed Media	D3	HACS at The Green Dragon
Jason Braham	Ceramics	A1 / B1	Far Hall: Open Studios / Radnorshire Artists @Hymns
Sarah Brooker	Felt, Textiles	A1 / B1	Far Hall: Open Studios / Radnorshire Artists @Hymns
Roger Brookes	Wood, 3D Mixed Media	D5	Sarah Brooker
Bob Brown	Drawing, New Media	B3	Art at The Lion Ballroom
Mhari Brown	Paint, Jewellery	B3	Norri Davies and Bob Brown
Jan Bruce	Sculpture, Stone Carving	D5	Art in the Orchard
Rosie Brundrett	Paint, 2D Mixed Media	D3	OMP h.Art Prize Exhibition
Pete Bryden	Paint	A3	Rosie Brundrett Art
Roland Bufton	Paper, Drawing	F3	Tregate Castle Studio
Lucy Burden	Paint	D3	HACS at The Green Dragon
Vanessa Burley	Ceramics, Sculpture	B1	Radnorshire Artists @Hymns
James Burnett-Stuart	Ceramics, Ceramics	D1	Cabalva Ceramics
Paul Burton	Sculpture	C1	James Burnett-Stuart
Ruth Busbridge	Ceramics	A3 / E4	The Artists' Gallery / Arts & Crafts Alive
Tracy Caldah	Ceramics, 3D Mixed Media	D5 / D5	Take 4 Gallery / Potters Green
Rosie Callinan	Mosaic, Wire	F3	EclectiV
Simon Cameron	Willow, Natural Materials	D4 / E4	Affordable Garden Art / Arts & Crafts Alive
Ruth Zuleika Cameron-Swan	2D Mixed Media, Sculpture	F4	Made in Ross
Marion Campbell	Glass, Print Making	E4	Arts & Crafts Alive
Ann Campbell	Paint, Sculpture	B3	Kingsland - St Michael's
Jane Canini	Pottery, Ceramics	D3	Apple Store Gallery
Michael Capstick	Paint	C5	Artists at the Vineyard
Melody Carter	Ceramics	B3	Stockton Bury
Susie Cawley	Paint, 2D Mixed Media	B1	Radnorshire Artists @Hymns
Chris Champness	Textiles, Jewellery	D3	HACS at The Green Dragon
Jennifer Chance	Drawing, Paint	B3 / B3	Kingsland - St Michael's / Art at The Lion Ballroom
		C1 / E5	The Old Picture House / h.Art at Bromesberrow
		F4	Made in Ross
		B4 / E4	St Michaels Church Tenbury / Arts & Crafts Alive

INDEX of h.Art 2024 artists

Name	Media	Map	@ Venue
Peter Chapman	Paint	E2	Artivarioucrafts
Billie Charity	Photography, Books	C5	Five Photographers
Priscilla Christo	Paint, Pastel	D3	Paintings and Pottery
Liz Clarke	Ceramics	B4	St Michaels Church Tenbury
Mary Clayburn	Textiles, 3D Mixed Media	D5	Art in the Orchard
Jonathan Clift	Blacksmith	C5 / E4	Artists at the Vineyard / Arts & Crafts Alive
Maurice Clother	Wood, Blacksmith	C3	Jenny Pickford and Friends
Lisa Coles	Glass, Metal	E3 / F4	Artists at St Catherine's / Made in Ross
Robert Collingwood	Ceramics	D1	Cabalva Ceramics
Clare Conrad	Ceramics	C1	Clare Conrad Ceramics
Andrew Cook	2D Mixed Media, 3D Mixed Media	B4	St Michaels Church Tenbury
Tara Coomber	Jewellery, Silver	E4	Bridget Drakeford + Guests
Julie Cooper	Paint, 2D Mixed Media	B2	Julie Cooper
Katie-Louise Cooper	Photography	C5	Five Photographers
Sadie Copus	Jewellery, Glass	F3	h.Art @ Llangarron
Antony Copus	Paint, 2D Mixed Media	F3	h.Art @ Llangarron
Nicki Cornish	Print Making	C1	Yew Tree Collective
Margaret Coulson	Paint, Pastel	A2	Artists @ Aardvark
Isobel Craggs Alferoff	Paint	A1	Old School Studio Artists
Helen Crawford	Textiles, 2D Mixed Media	E5	h.Art at Bromesberrow
Gilbert Crawford	Wood	E5	h.Art at Bromesberrow
Dawn Cripps	Textiles	E4	Arts & Crafts Alive
Jenny Crisp	Willow	B4	Willow With Roots
Louise Cromar	Photography, 2D Mixed Media	E3	Artists at St Catherine's
Jill Crowther	Paint, Pastel	D3 / D3	Apple Store Gallery / h.Art @ Warehouse 701
Anna Cumming	Paint	D4 / D5	The Nest: Art in Artisan / Colwall Collective
Sharon Curtis	Print Making, Paper	F4	Ali Tregaskes / SharonCurtis
K Das	Paint, Sculpture	D3	Paintings and Pottery
Carol Dash	Felt, Textiles	B3	Art at The Lion Ballroom
Alisha Davidson	Willow, Natural Materials	A2 / B4	h.Art @ Leintwardine / St Michaels Church Tenbury
Norrie Davies	Paint, 3D Mixed Media	B3	Norri Davies and Bob Brown
Lucia Davies	Print Making	D3	HACS at The Green Dragon
Anita Davies	Paint, Paint	E5	h.Art at Bromesberrow
Brittany Davies	Paint, Drawing	F3	Brittany Davies
Caroline Davies	Ceramics	E3 / F4	Artists at St Catherine's / h.Art @ St Mary's
Maggie Davis	2D Mixed Media, Textiles	A2	h.Art @ Leintwardine
Kim Davis	Wood, Sculpture	A2 / A3	h.Art @ Leintwardine / The Artists' Gallery
Angela Davis	Paint, 2D Mixed Media	B3	Kingsland - St Michael's
Hannah Day	Ceramics, 3D Mixed Media	D4	Canon Frome Court gallery
Chiara De Cabarrus	Paint, Pastel	B1	Radnorshire Artists @Hymns
Clare de la Torre	Jewellery	C4	Jewels: Clare de la Torre
Celia de Serra	Drawing, Paint	A1	Celia de Serra Studio
Sam Deacon	Drawing, Pencil	B3	h.Art @ Grange Court
Lisa Dear	Paint, 2D Mixed Media	F4	h.Art @ St Mary's
Mary Deaville	2D Mixed Media, Paint	F4	h.Art @ St Mary's
Emma DeBanks	New Media, Graphic Design	E3	Artists at St Catherine's
Rana Dekki	Glass, Paint	F3	Rana Dekki Art & Glass
Sarah Delahoy	Print Making	F4	h.Art @ St Mary's
Maggi Denaro	Paint, Sculpture	D2	Byford Wonders
Sue Denning Embrey	Pastel, Paint	D3	Town Well at Credenhill
Bridget Derc	Pastel, Polymer Clay	E3	Artists at St Catherine's
Gaby Devitt	Textiles	F4	Liveinloom
Jo Dewar	2D Mixed Media, 3D Mixed Media	D5 / D5	Take 4 Gallery / Colwall Collective
Bridget Drakeford	Ceramics	E4	Bridget Drakeford + Guests
Lisa Dukes	Pottery	B2	h.Art @ Leintwardine
Allison Dumbrell	2D Mixed Media, Paint	A3 / D4	Art at The Lion Ballroom / Ed Elliott & Trumpet Gallery
Lindy Eades	Textiles	D3	HACS at The Green Dragon
Karen Edwards	Ceramics, Sculpture	D5	The Malthouse Collective
Ed Elliott	Sculpture, Metal	E5	h.Art at Bromesberrow
Ashley Elliott	Wood	D4	Ed Elliott&Trumpet Gallery
Pauline Elliott	Print Making, Paint	E2	Artivarioucrafts
Steve Ellwood	Pastel, Ceramics	E2	Artivarioucrafts
Roger Emmins	Paint, 2D Mixed Media	D3	Pippins Art
Heather Ensor	Paint, Paint	A2	Artists @ Aardvark
Lilly Eris	Glass	A2	h.Art @ Leintwardine
Sylvia Esplin	Paint, Drawing	E3	Artists at St Catherine's
Phi Evans	Other, Willow	A2	Artists @ Aardvark
Gareth Evans	2D Mixed Media, Print Making	A2	h.Art @ Leintwardine
David Evershed	Paint, Drawing	D3	The Eurwyn Boat @ Lov Leaf
		A2	h.Art @ Leintwardine



INDEX of h.Art 2024 artists

Name	Media	Map	@ Venue
Fred Fair	Drawing, Pencil	A3	Fred Fair + Beth Hodges
Jean-Louis Farmer	Paint, Drawing	D2	The Light Chamber
Rachel Fenton	Ceramics, Paint	B3 / D2	h.Art @ Grange Court / Byford Wonders
Andrea Findlay	Blacksmith, Sculpture	D5	Colwall Collective
Sue Flynn	Pottery, Jewellery	D5	Potters Green
Trudi Foggo	Paint, 2D Mixed Media	C3 / D5	Jenny Pickford and Friends / Take 4 Gallery
Becs Ford	Textiles, 3D Mixed Media	B3	Art at The Lion Ballroom
Denise Fordyce	2D Mixed Media, Print Making	D3	HACS at The Green Dragon
Elaine Fowke	Paint, Drawing	D4	Affordable Garden Art
Kevin France	Glass	A2	Garry Jones Ceramics
Steve Freer	Ceramics	D5	Take 4 Gallery
Nancy Frost	Ceramics, 3D Mixed Media	D1	Cabalva Ceramics
Freya Gamble-Mapes	Textiles, Natural Materials	C1	The Old Picture House
Kit Garnett	Blacksmith	C1	Kit Garnett Metal Art
Emily Joy Gaunt	Paint, Installation	A2	Wigmore Church
Lorenzo Gavarrini	Paint	B3	Kingsland - St Michael's
Sandrina Gay	Installation	D3 / D4	h.Art @ Warehouse 701 Affordable Garden Art
Sian Gibbs	Paint, Drawing	F4	h.Art @ St Mary's
Tim Gibbs	Silver	C5	Artists at the Vineyard
Ken Gilbert	Wood	E4	Arts & Crafts Alive
Siwan Gillick	Paint	E2	Artivarioucrafts
Trixy Goodger	Paint	D3	HACS at The Green Dragon
Jo Goodwin	Jewellery	D5	The Malthouse Collective
Oscar Grasby	Paint, Textiles	D3	Paintings & Sculpture
Kate Green	Installation, Other	A2	Wigmore Church
Stephanie Greenwood	2D Mixed Media, Photography	D4	Canon Frome Court gallery
Rachel Grevatte	3D Mixed Media, 2D Mixed Media	B4	St Michaels Church Tenbury
Laura-Jayne Grey	Jewellery, Jewellery	A3 / D3	The Artists' Gallery / h.Art @ Warehouse 701
Amanda Grey	Print Making, Paint	F4	h.Art @ St Mary's
Ardyn Griffin	3D Mixed Media, Other	E5	h.Art at Bromesberrow
Lisa Grigsby	Natural Materials, Other	D1	Larchwood Studio
Alison Grimley	Paint, 2D Mixed Media	A3	Alison Grimley Open Studio
Katharine Guerrier	Textiles, Textiles	E4	Bridget Drakeford + Guests
Roy Hadley	Wood	B4	St Michaels Church Tenbury
Tony Hall	Pottery, Sculpture	A1	Tony Hall Potter
Sally Hamer	Sculpture, Ceramics	B1	Radnorshire Artists @Hymns
Karl Hamilton-Cox	Paint, Leather	D3	HACS at The Green Dragon
Gilly Hancock	Paint, Pencil	D5	The Studio, Colwall Green
Priscilla Hann	Sculpture	A2 / A3	h.Art @ Leintwardine / The Artists' Gallery
Jeanette Hannaby	Enamel & Other	E4	Arts & Crafts Alive
Paul Hannaby	Wood	E4	Arts & Crafts Alive
Sarah Hanner Hopwood	Paint, Ceramics	B3 / D1	Art at The Lion Ballroom / Oil & Oak
Lucy Hariades	Books, Print Making	A1	Old School Studio Artists
Sara Jane Harper	Ceramics, 2D Mixed Media	B1	Radnorshire Artists @Hymns
Karen Hartwell Baker	Paint	E3	Artists at St Catherine's
Chris Harvey	Paint	F3	Chris Harvey
Kate Harvey	Paint, 3D Mixed Media	C4	Kate Harvey, Open Studio
Richard Hastings	Textiles, Leather	E2	Artivarioucrafts
Richard Hayes	Sculpture, Drawing	B1	Radnorshire Artists @Hymns
Martin Hazell	Paint, Drawing	E3	Artists at St Catherine's
Wendy Healey	Sculpture, 2D Mixed Media	F4	h.Art @ St Mary's
Chris Hellowell	Paint, 2D Mixed Media	D5	Art in the Orchard
Chris Helm	Jewellery	E2	Artivarioucrafts
Nick Helme	Photography, Sculpture	D2	Byford Wonders
Sam Hemming	Jewellery, Textiles	D5 / E4	Affordable Garden Art
Guy Herbert	3D Mixed Media, Wood	C5	Take 4 Gallery / Arts & Crafts Alive
Charlotte Hern	Sculpture	D5	Hareley Barn
Cheryl Hewitt	Textiles, 3D Mixed Media	D5	New Art in the Old Barn
Jane Hickman	Textiles	D5	Take 4 Gallery
Stella Hidden	Paint	A2 / B3	h.Art @ Leintwardine / Stockton Bury
Ananda Hill	Textiles	D3	HACS at The Green Dragon
Beth Hodges	Textiles	C5	Hareley Barn
Clair Hodgson	2D Mixed Media, Paint	A3	Fred Fair + Beth Hodges
Angela Holden	Paint, Jewellery	E3	h.Art at The Laskett
Anne Holding	Paint, Pencil	C5	Artists at the Vineyard
Nick Holmes	2D Mixed Media, Paint	A2	Artists @ Aardvark
Benedict Homer	Paint, 2D Mixed Media	C2	Artists @ Aardvark
Rolf Hook	Wood, Sculpture	D5	Nick Holmes
Lyndall Hopcraft	Sculpture, Wood	D5	Colwall Collective
Suzanne Hope	Ceramics, Sculpture	A1	Far Hall: Open Studios
	Textiles & Other	D5 / D4	Art in the Orchard / Affordable Garden Art
		E4	Arts & Crafts Alive

INDEX of h.Art 2024 artists

Name	Media	Map	@ Venue
Phil Hopkinson	Paint	C5	Phil Hopkinson open studio
Charlie Hoppo	Paint	B1	Radnorshire Artists @Hymns
Nicola Hopwood	Glass	D1	Larchwood Studio
Peter Horrocks	Natural Materials, Paint	C1	Peter Horrocks Studio
Verity Howard	Ceramics, Sculpture	D1	Cabalva Ceramics
Ali Hughes	3D Mixed Media, Paint	D4	Canon Frome Court gallery
Simon Hulbert	Ceramics, Pottery	A1 / E4	Far Hall: Open Studios / Arts & Crafts Alive
Sophia Hunt	Metal	F3	EclectiV
Liz Huppert	Glass	E4	Arts & Crafts Alive
Stephanie Jacobs	Sculpture, 3D Mixed Media	B3	Kingsland - St Michael's
Carol James	Silver, Jewellery	D5	Colwall Collective
Michelle James/Harris	Ceramics	D3 / D3	Apple Store Gallery / HACS at The Green Dragon
Sarah Jameson	New Media, Print Making	B3	Kingsland - St Michael's
Paula Jobson	Paint, 2D Mixed Media	B3 / D3	Art at The Lion Ballroom / Apple Store Gallery
Ciel Johns	Paint, Drawing	B3	h.Art @ Grange Court
Ann Johnson	Paint, Drawing	F4 / E3	Ann Johnson studio / Artists at St Catherine's
Ivan Jones	Pastel, Pencil	A2	Ivan Jones Pastel Artist
Pip Jones	Paint, 2D Mixed Media	A2 / A3	h.Art @ Leintwardine / The Artists' Gallery
Garry Jones	Ceramics, Sculpture	A2 / B4	Garry Jones Ceramics / St Michaels Church Tenbury
Ivan Maxwell Jones	Paint, 2D Mixed Media	D5	Affordable Garden Art
Victoria Katharine	Ceramics, Paint	D1	Take 4 Gallery
Kate Kato	Paper, 3D Mixed Media	D1	Larchwood Studio
Victoria Keeble	Print Making	B1	Larchwood Studio
Damian Keefe	Ceramics, Pottery	D2	Radnorshire Artists @Hymns
Frances Keenan	Willow, Leather	E2	Damian Keefe Pottery
Andrew Kenyon-Wade	2D Mixed Media	A1	Artivarioucrafts
Jake Keogh	Wood	E4	Andrew Kenyon-Wade
Layla Khani	Print Making, Paint	C5	Jake Does Wood
Celia Kibblewhite	New Media, Natural Materials	B3 / C1	Laylart Studio
Helen Kiff	Paint, Pencil	A2	Kingsland - St Michael's / Yew Tree Collective
Katherine Killick	Felt, Textiles	D5	Artists @ Aardvark
Marie-Therese King	Textiles, Drawing, Batik	C3 / D5	Art in the Orchard
Peter King	Sculpture, Blacksmith	C3 / D4	Jenny Pickford and Friends / Art in the Orchard
Sarah Kinnersley	Jewellery	B4	Peter King Sculpture / Affordable Garden Art
Jeanette Kinsey	Paint, Drawing	B3	Shelly Perkins & Skylark
Ruth Kirkby	Paint	B1	Kingsland - St Michael's
Jade Kondal	Jewellery	F3	Radnorshire Artists @Hymns
Deb L Bunker	Paint	B1	Radnorshire Artists @Hymns
Derek Lamb	Ceramics	F3	h.Art @ Llangarron
Nate Lamp	Paint, Drawing	D4	Canon Frome Court gallery
Vicki Larratt	Paint, Print Making	C1	The Old Picture House
David Laws	Paint, Drawing	D3	Apple Store Gallery
Yumiko Lewis	2D Mixed Media, Paint	D3	HACS at The Green Dragon
Ciara Lewis	2D Mixed Media, 3D Mixed Media	A1 / D3	Old School Studio Artists / h.Art @ Warehouse 701
Lynne Littler	Wire, Sculpture	F3	Lynne Littler Sculpture
Peter Lloyd	Paint, Calligraphy	B4	St Michaels Church Tenbury
Pippa Lloyd	Pottery, Ceramics	C1	Yew Tree Collective
Lizzy Lockett	2D Mixed Media	D3	Cement Bikini
Neil Lossock	Metal	B3 / C4	Stockton Bury / Neil Lossock
Lou Lothian	Pottery, Ceramics	A2	Affordable Garden Art
Charles MacCarthy	Paint, Drawing	B3	Lou Lothian Leintwardine
Trish MacCarrach	Paint, Pastel	B1	Kingsland - St Michael's
Bridget Macdonald	Drawing, Paint	D5	Radnorshire Artists @Hymns
Debbie Macklin	Paint	D5	Poets in the Landscape
Hannah Madden	Print Making, Textiles	B3	New Art in the Old Barn
Brian Maiden	Wood	E4	Stockton Bury
Cherrie Mansfield	Paint	A3	Bridget Drakeford + Guests
Rosie Mark	Paint, Pastel	A2	All That Jazz
Emma Marriage	Leather, Felt	D4	h.Art @ Leintwardine
Roy Martin	Stone Carving, Wood	D2	Ed Elliott & Trumpet Gallery
Janine Martin	Paint, Print Making	D3	Paul's Metal Crafting
Catherine Martin	Stone Carving	D5	The Left Bank Village
Hazel Mathiot	Jewellery, Paint	D5	New Art in the Old Barn
Bobbie Matulja	Paint, Pastel	B4	Take 4 Gallery
Holly May	Drawing	D3	St Michaels Church Tenbury
Laura McCarthy	Sculpture, Jewellery	D3	h.Art @ Warehouse 701
Joanne McCulloch	Felt, Natural Materials	B4	Cement Bikini
Rosemary McFarlane	Paint, Print Making	D4	St Michaels Church Tenbury
Stephen McGurk	Paint, 2D Mixed Media	D2	Canon Frome Court gallery
			Byford Wonders

INDEX of h.Art 2024 artists

Name	Media	Map	@ Venue
Kate McLean	Paint, Felt	A1	Pop Up Art Cafe
Valerie McLean	Paint, Books	E4	Arts & Crafts Alive
Anna McLoughlin	Jewellery	B3	Art at The Lion Ballroom
Carlie Mcnevin	Felt, Natural Materials	B3	Stockton Bury
Rowan McOnegal	Print Making	D1 / D3	Larchwood Studio / Town Well at Credenhill
Stephen McRae	Blacksmith	D5 / D4	Take 4 Gallery / Affordable Garden Art
		E5	h.Art at Bromesberrow
Lois Karen Meiklejohn	Textiles, Sculpture	D3	Cement Bikini
Simon Meiklejohn	Sculpture, Metal	D3	Cement Bikini
Julian Meredith	Installation, Print Making	D2	Byford Wonders
Jane Meredith	Textiles	D2	Byford Wonders
Lynette Merrick	Sculpture	B5	The Art of Observation
Miranda Michels	Metal, Sculpture	C1	Yew Tree Collective
Fiona Miles	Paint	B3	h.Art @ Grange Court
Becky Millikin	Ceramics, Pottery	D3	OMP h.Art Prize Exhibition
Robert Milne	Pencil, Paint	D3	The Left Bank Village
Nicky Mitchell	Paint, Other	D3	h.Art @ Warehouse 701
Kate Moby	Drawing	F3	h.Art @ Llangarron
Sarah Monk	Ceramics	D5	Eastnor Pottery
Pam Moolman	Glass, Metal	D4	Affordable Garden Art
Susanna Morel	Photography	C5	Artists at the Vineyard
Carol Moreton	Jewellery	B3	Stockton Bury
David Morgan	Silver	A2	h.Art @ Leintwardine
Elizabeth Moriarty	Print Making	D2	Byford Wonders
Helen Munday	Willow, Sculpture	C3 / D5	Jenny Pickford and Friends / Take 4 Gallery
		D3	h.Art @ Warehouse 701
Catherine Murray	Photography	D4	Ed Elliott & Trumpet Gallery
Stacey Mutkin	Photography	C5	Five Photographers
Ann Nation	Silver, Jewellery	B4	St Michaels Church Tenbury
James Newman	Wood	D2	Byford Wonders
Laura Nicholson	Paint, Print Making	D5	Colwall Collective
Helen Norman	Collage, 2D Mixed Media	D5	Take 4 Gallery
K.Nina Oakman	Glass	F4	h.Art @ St Mary's
Monique Oliver	Paint, Jewellery	F4	h.Art @ St Mary's
Annabelle Oppenheimer	Print Making, 2D Mixed Media	C4	Annabelle Oppenheimer
Holland Otik	Ceramics, 3D Mixed Media	D1 / D1	Cabalva Ceramics / Cabalva Farm Gallery
Amber Rose Owen	Ceramics	C5 / D1	Hareley Barn / Larchwood Studio
Julie Owen	Textiles, Paint	D5	The Malthouse Collective
Emma Pack	Print Making, Textiles	F4	Bishopswood Leigh Print
Rachel Padley	Ceramics	E4	Arts & Crafts Alive
Jennifer Padley	Jewellery, Natural Materials	E4	Arts & Crafts Alive
William Parkes	Pottery	D1	Cabalva Ceramics
Beth Parkinson	Textiles, Jewellery	D3	h.Art @ Warehouse 701
Susan Parry	2D Mixed Media, Drawing	D3	h.Art @ Warehouse 701
Jayne Parry	Ceramics	D5	Colwall Collective
Rhys Partridge	Print Making, Paint	F4	Livinloom
Mariana Pavlova	Glass	D5	Colwall Collective
Jenny Pearce	Willow, Wood	D4	Canon Frome Court gallery
Lisa Pearn	2D Mixed Media	B3 / D3	h.Art @ Grange Court / OMP h.Art Prize Exhibition
Helen Pearson	Jewellery	A2	h.Art @ Leintwardine
Beki Penny	Paint	A2	Wigmore Church
Shelly Perkins	2D Mixed Media, Print Making	B4	Shelly Perkins & Skylark
Elizabeth Perry	Print Making, Paint	D4	Canon Frome Court gallery
Claudia Petley	Sculpture, Metal	B3 / D5	Kingsland - St Michael's / Colwall Collective
Hazel Pickering	Paint, 2D Mixed Media	F4	Hazel Pickering
Jenny Pickford	Blacksmith, Sculpture	C3 / D5	Jenny Pickford and Friends / Take 4 Gallery
Kate Plant	Jewellery	D3	h.Art @ Warehouse 701
Nöella Plasman-Jones	Ikebana	D2	IKEBANA Floral Art
Vanessa Pomeroy	Paint	D3	Vanessa Pomeroy
Shelagh Popham	Paint, Print Making	B1	Radnorshire Artists @Hymns
Annie Powell	3D Mixed Media, Silver	C3	Jenny Pickford and Friends
David Powell	Metal, Sculpture	E4	DP Tree Sculptures
Natasha Powell	Paint, Drawing	F3	h.Art @ Llangarron
Judith Price	Jewellery	B3	Stockton Bury
Kathryn Price	Drawing, Paint	D4	The Nest: Art in Artisan
Jenny Price	Paint	D3	Pippins Art
Kathy Priddis	Pottery, Paint	D3	Paintings and Pottery
Jessica Pritchard	Print Making	B3	Art at The Lion Ballroom
Stephen Pritchard	Pottery, Ceramics	D5	Potters Green
Simon Probyn	Sculpture, Metal	D5	Colwall Collective
Katie Pruden-Lawson	Ceramics	D5	The Malthouse Collective

INDEX of h.Art 2024 artists

Name	Media	Map	@ Venue
Jo Randall	Mosaic & Other	D4	The Nest: Art in Artisan
Angela Ravenhill	Ceramics, 3D Mixed Media	F3	EclectiV
Jo Raynor	Textiles, Paper	D4	Canon Frome Court gallery
Penelope Redshaw	3D Mixed Media, Leather	D2	Byford Wonders
Diane Ree	Sculpture, Paint	D4 / E5	Affordable Garden Art / h.Art at Bromesberrow
Imogen Reid	Paint, Drawing	B1	Radnorshire Artists @Hymns
Lindsay Reid	Paint	F4	h.Art @ St Mary's
Rachel Renton	Drawing, Illustration	D2	Byford Wonders
Fiona Reynolds	Paint	F4	h.Art @ St Mary's
Suzanna Reynolds	Photography, 2D Mixed Media	D4	Suzanna Reynolds
Vanessa Rhead	Paint, Pencil	F4	h.Art @ St Mary's
Alan Richardson	Sculpture, 3D Mixed Media	D5 / D4	Take 4 Gallery / Affordable Garden Art
Maureen Richardson	Paper, Natural Materials	D1	Larchwood Studio
Felicity Robinson	Paint, 2D Mixed Media	D5	Art in the Orchard
Jonathan Roger	Paint, Pencil	D3	HACS at The Green Dragon
Bill Rolls	Ceramics, Pottery	D3 / E2	Apple Store Gallery / Artvariouscrafts
		E3	Artists at St Catherine's
Stuart Roper	Paint, Drawing	A1	Stuart Roper - Landscapes
Tanith Rouse	Jewellery	E4	Arts & Crafts Alive
Felicity Rubinstein	Ceramics	D1	Cabalva Ceramics
Gabrielle Rucinski	Ceramics, Glass	D5 / D5	Art in the Orchard / St Anthonys Open Studio
Les Rucinski	Ceramics, 3D Mixed Media	D5	St Anthonys Open Studio
Karlin Rushbrooke	Glass, Metal	D1	Larchwood Studio
Carolynn Russ	Paint, 2D Mixed Media	F4	h.Art @ St Mary's
Irene Sanderson	2D Mixed Media, Natural Materials	E4	Bridget Drakeford + Guests
Katie Sanderson	Enamel	F3	h.Art @ Llangarron
Stephen Sargeant	Paint, Paper	D3	HACS at The Green Dragon
Alice Savery	Drawing, Paint	A3	The Artists' Gallery
Margie Savery	2D Mixed Media, Print Making	A2	Artists @ Aardvark
Adrian Scholefield	2D Mixed Media, Paint	C4	A+S Studios Open Studio
Stephanie Scott	Ceramics	B3	Kingsland - St Michael's
Christina Serra Delmar	Pottery, Print Making	E2	Artvariouscrafts
Barbara Shaw	Textiles	D2	Paul's Metal Crafting
Paul Shepherd	Metal, Sculpture	B3 / D5	Kingsland - St Michael's / Colwall Collective
John Sherahilo	2D Mixed Media	F4	h.Art @ St Mary's
Christine Shorney	Paint, Paint	D3	HACS at The Green Dragon
Viv Simkins	Paint	A2	Artists @ Aardvark
Alison Simons	Paint, Jewellery	E4	Arts & Crafts Alive
Shelley Sinclair	Drawing, Books	B3	h.Art @ Grange Court
Mike Skidmore	Paint	F3	h.Art @ Llangarron
Chris Smith	Ceramics	B3	h.Art @ Grange Court
Shirley Smith	Ceramics	D3	OMP h.Art Prize Exhibition
William Smith	Stone Carving, Sculpture	E4	Arts & Crafts Alive
Susan Smith	Paint, 2D Mixed Media	F3	h.Art @ Llangarron
Richard Snead-Cox	Paint, Watercolour	D2	Byford Wonders
Tracy Somerville	3D Mixed Media, Ceramics	F3	EclectiV
Angela Soulier	Jewellery	C1	Angela Soulier Jewellery
Samuel Souter	woodwork, Wood	B4	St Michaels Church Tenbury
Kevin Stamper	Wood	C5	Kevin Stamper Marquetry
Anna Stead	Drawing, Pottery	C5	Artists at the Vineyard
Mary Stephens	Pottery, Sculpture	B3	Kingsland - St Michael's
Jo Sterrick	Ceramics, Sculpture	D4	The Nest: Art in Artisan
Terry Stevens	Paint	B3	Art at The Lion Ballroom
Rae Stevens	3D Mixed Media, Sculpture	D5	The Malthouse Collective
Stuart Stockwell	Sculpture, Sculpture	D4 / E4	Affordable Garden Art / Arts & Crafts Alive
Rachel Sudworth	Paint, Textiles	E2	Rachel Sudworth Studio
Alexa Summers	Print Making, Drawing	B3	Kingsland - St Michael's
Karen Tacey	Ceramics	F4 / F4	h.Art @ St Mary's / Livinloom
Jane Taylor	Paper, Paint	A3	Plant Portraits
Lisa Taylor	2D Mixed Media, Drawing	F3	h.Art @ Llangarron
Stuart Taylor	Blacksmith, Metal	F3	EclectiV
Belinda Terry	Jewellery	E4	Bridget Drakeford + Guests
Elizabeth Terzza	Jewellery, Paint	B3 / D3	h.Art @ Grange Court / HACS at The Green Dragon
Jon Tetley	Wood	B3	Art at The Lion Ballroom
Rebecca Thomas	Ceramics	C3	Jenny Pickford and Friends
Emma Thomas	Ceramics, Pottery	C4	Emma Thomas Pottery
Paul Thomas	Metal, Sculpture	D2	Paul's Metal Crafting
Lucy Thompson	Jewellery	A1	Old School Studio Artists
Keira Thompson	Textiles, Photography	A2	Wigmore Church
Norman Thorp	Paint	A2	Artists @ Aardvark
Ali Tregaskes	Jewellery, Silver	F4	Ali Tregaskes / SharonCurtis



INDEX of h.Art 2024 artists

Name	Media	Map	@ Venue
Malcolm Turner	Ceramics	A1	Old School Studio Artists
Charlotte Turner	Paint, 2D Mixed Media	C3	Jenny Pickford and Friends
John Twiddy Sculpture	Metal	C1	Yew Tree Collective
Elena Underhill	Paint, Pastel	D1	Ty Powys
Catherine Van Giap	Glass, Mosaic	F4	Freshwater Mosaics
Penny-Anne Vaughan	Paint, Drawing	B3	Kingsland - St Michael's
Tinka Veldhuis	Wood	B1	Radnorshire Artists @Hymns
Janis Waldron	Jewellery, Textiles	D5	Colwall Collective
Philomine Wales	Print Making	D1	Hay Castle
Ben Walker	Wood	D5	The Malthouse Collective
Sarah Walker	Lighting, Print Making	D5	Sarah Walker ArtShades
Anita Wallace	Paint, Photography	D3	HACS at The Green Dragon
Tina Walton	2D Mixed Media, Photography	D3	Cement Bikini
Frances Warren	Sculpture, Glass	D4	Affordable Garden Art
Christopher Watts	2D Mixed Media, 3D Mixed Media	D3	HACS at The Green Dragon
Joel Weekes	Jewellery, Silver	B1	Radnorshire Artists @Hymns
Di Weissberg	Textiles, Print Making	D5 / E4	Take 4 Gallery / Arts & Crafts Alive
Jane Wells	Pastel, Paint	A2	h.Art @ Leintwardine
Ali Wesson	Natural Materials, 3D Mixed Media	A2	h.Art @ Leintwardine
Kim Whitby	Drawing, Paint	D5	New Art in the Old Barn
Duncan White	Sculpture, Wood	D5	Art in the Orchard
Mark Whitehorn	Wood	C4	Annabelle Oppenheimer
Victoria Whitfield	Textiles, Leather	D2	Field & Found Clothiers
Glyn Whiting	Paint, Drawing	B3 / B3	Kingsland - St Michael's / Art at The Lion Ballroom
Caroline Whittaker	Paint	D3	h.Art @ Warehouse 701
Miranda Whitten-Walker	2D Mixed Media, Print Making	B3	h.Art @ Grange Court
Mark Whittle	Drawing, Pencil	A2	h.Art @ Leintwardine
Susan Wilkinson	Jewellery	C3 / D5	Jenny Pickford and Friends / Take 4 Gallery
Melanie Williams	Paint, 2D Mixed Media	A4	The Studio
Jon Williams	Ceramics	D5	Eastnor Pottery
Rob Williams	Jewellery	C5	Hareley Barn
Bethan Williams	Jewellery, Silver	C5	Artists at the Vineyard
Delyth Williams	Paint	D1	Oil & Oak
Chris Williams	Paint, Drawing	D3	Apple Store Gallery
Jenny Williams	Paint, 3D Mixed Media	D3	HACS at The Green Dragon
David Williams	Paint, Drawing	D3	Apple Store Gallery
Andrew Williams	Photography	C5 / D3	Five Photographers / Apple Store Gallery
Tina Williams	Print Making, Photography	B3 / E4	Art at The Lion Ballroom / Arts & Crafts Alive
Harriet Wilson	Other, Jewellery	D5	Colwall Collective
Lisa Woakes	Textiles, 2D Mixed Media	B3	Art at The Lion Ballroom
Anne Wodehouse	Paint, Pastel	D5	Art in the Orchard
Rew Wood	3D Mixed Media, Ceramics	F3	EclectiV
Lesley Wootton	2D Mixed Media	A1	Old School Studio Artists
Kate Wrigglesworth	Paint	B3	Kingsland - St Michael's
Sue Wright	Textiles, Wood	B2	Sue Wright - Woollen Tree
Florence Wrigley	Paint, Drawing	B3	h.Art @ Grange Court
Sharon Yorke	Paint	F4	h.Art @ St Mary's
Lauren Youngs	Paint, Other	D1	Larchwood Studio

Gallery	Map
Apple Store Gallery	D3
Cabalva Farm Gallery	D1
Canwood Gallery	D4
Ed Elliott Sculpture Studio & Trumpet Gallery	D4
Ewyas Harold Craft Centre	E2
Greenstage @Bromtrees Hall	C4
Livinloom Home	F4
Made in Ross	F4
Mi-Frame Gallery	C4
Oil & Oak	D1
Old Chapel Gallery	B2
RidgeBank Contemporary Art	C1
Sidney Nolan Trust	B1
Take 4 Gallery	D5
The Artists' Gallery	A3
The Craft Gallery, Old Mayor's Parlour	D3
Urchins Gallery	F4
Weavers Gallery	C5
Wobage Makers Gallery	E4



# Creative Breaks

Arts & Crafts in the heart of the countryside

Our Creative Breaks members offer a range of courses from short taster sessions, to one day, weekend and longer.

For all courses and dates for this year go to our website  
[www.creativebreaks.co.uk](http://www.creativebreaks.co.uk)



**CERAMICS FESTIVAL**  
**HEREFORD**  
**1st - 3rd**  
**NOVEMBER 2024**

HEREFORD CITY CENTRE & CUP CERAMICS, FOLEY TRADING ESTATE

[www.ceramicfesthfd.co.uk](http://www.ceramicfesthfd.co.uk) @ceramicfest\_hfd

ceramicfesthfd 07548629525

INTERESTED IN DEVELOPING YOUR SKILLS IN CERAMICS TO PRACTICE INDEPENDENTLY?  
 DEFINE YOUR CREATIVE PATH AT CUP CERAMICS.

10 WEEK CERAMICS FOR ALL EVENING COURSE  
 STUDIO MEMBERSHIP  
 POTTERY TASTER  
 ONE DAY POTTERY INTENSIVE  
 ONE WEEK POTTERY INTENSIVE  
 4 or 6 WEEK POTTERY WHEEL OR HANDBUILDING COURSES +STUDIO ACCESS